

RIA
Bulgaria
www.apl.bg

Noise mapping
Major Roads
THE_MODEL_TILES
Segments - ALL

BM_Sup. A1
PLT01
16.12.2022
M 1 : 855000



Time period
00:00 - 24:00
Calc. height: 4 m
Calc. grid: 10 m



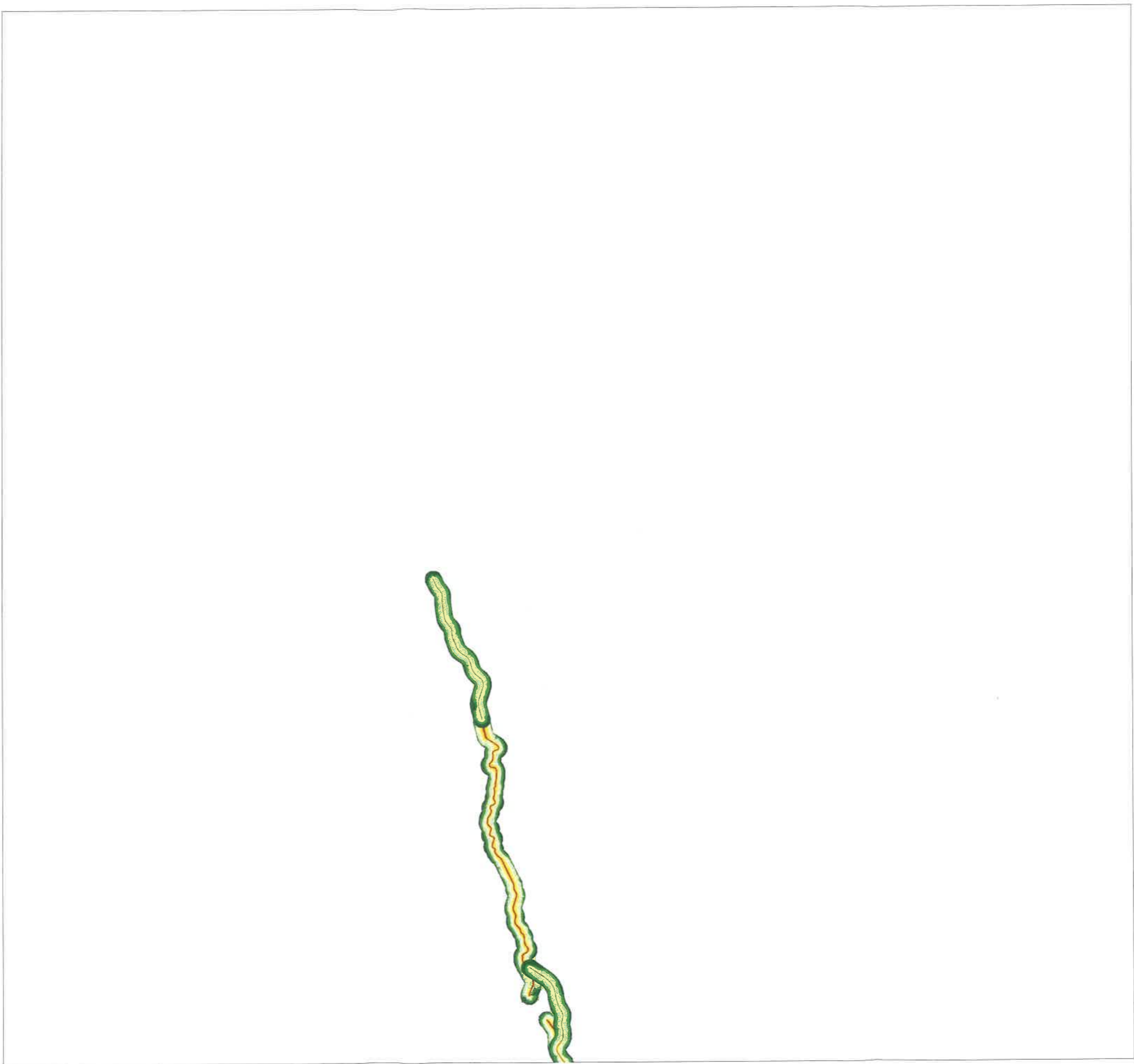

Areas of polygon classes
of immission levels
Level daytime

- <= 35.0 dB(A) [Dark Green]
- <= 40.0 dB(A) [Green]
- <= 45.0 dB(A) [Light Green]
- <= 50.0 dB(A) [Yellow-Green]
- <= 55.0 dB(A) [Yellow]
- <= 60.0 dB(A) [Orange]
- <= 65.0 dB(A) [Red-Orange]
- <= 70.0 dB(A) [Red]
- <= 75.0 dB(A) [Dark Red]
- > 75.0 dB(A) [Dark Blue]

Time period
00:00 - 24:00
Calc. height: 4 m
Calc. grid: 10 m

BM_Sup. A1
PLT01
16.12.2022
M 1 : 500000



Noise mapping
Major Roads
LDAY, dB(A)
Segments - T11

Auftraggeber
RIA
Bulgaria
www.apl.bg

Auftragnehmer

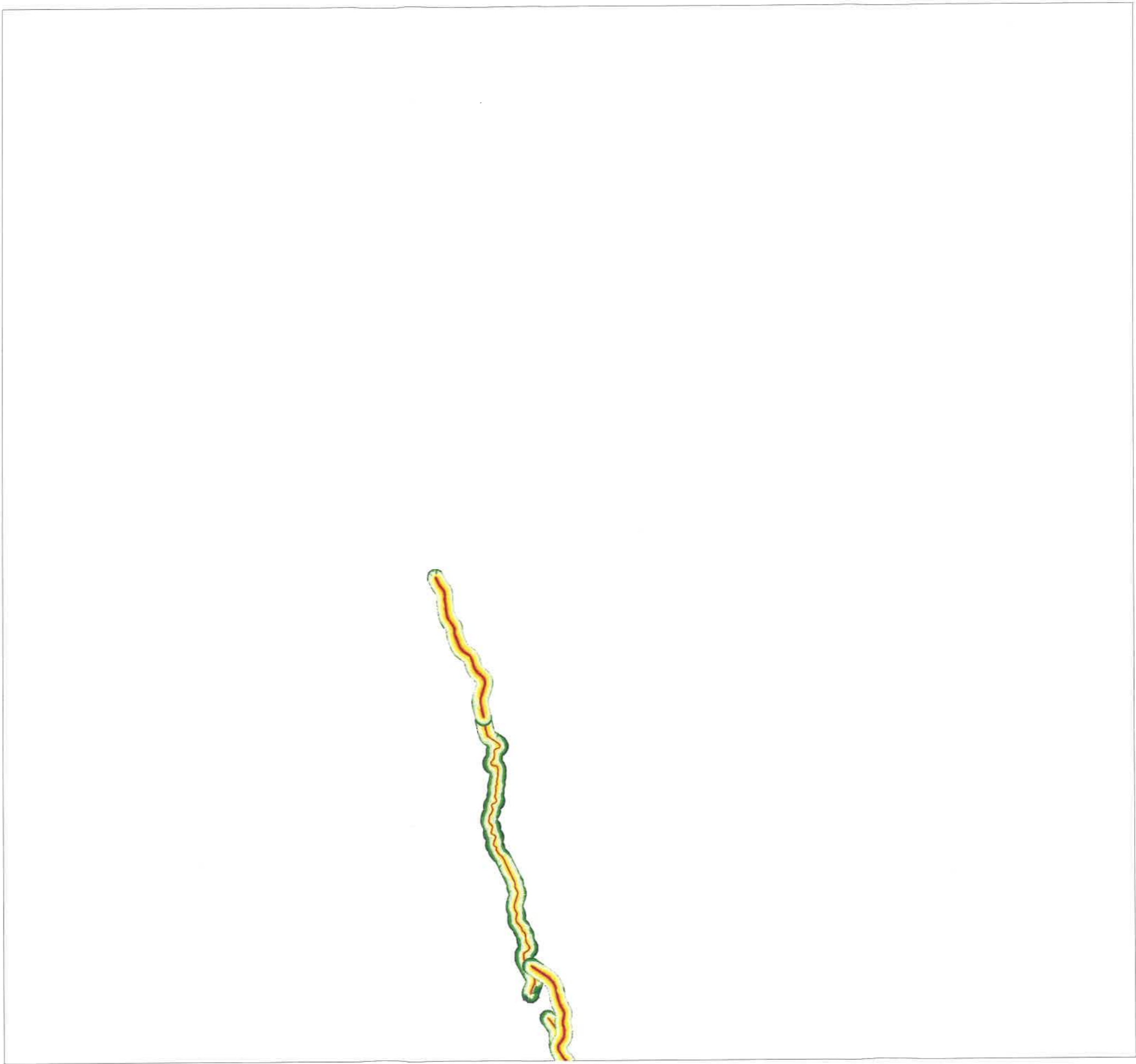

- Areas of polygon classes
of Immission levels
Noise Level LDEN
- | | | |
|----|------------|--------------|
| <= | 35.0 dB(A) | Dark Green |
| <= | 40.0 dB(A) | Green |
| <= | 45.0 dB(A) | Light Green |
| <= | 50.0 dB(A) | Yellow |
| <= | 55.0 dB(A) | Light Orange |
| <= | 60.0 dB(A) | Orange |
| <= | 65.0 dB(A) | Red |
| <= | 70.0 dB(A) | Dark Red |
| <= | 75.0 dB(A) | Dark Purple |
| > | 75.0 dB(A) | Dark Blue |

Time period
00:00 - 24:00

Calc. height: 4 m
Calc. grid: 10 m

BM_Sup. 1
PLT01
16.12.2022
M 1: 500000



Noise mapping
Major Roads

LDEN, dB(A)

Segments - T11

Auftraggeber

RIA

Bulgaria

www.apl.bg

Auftragnehmer

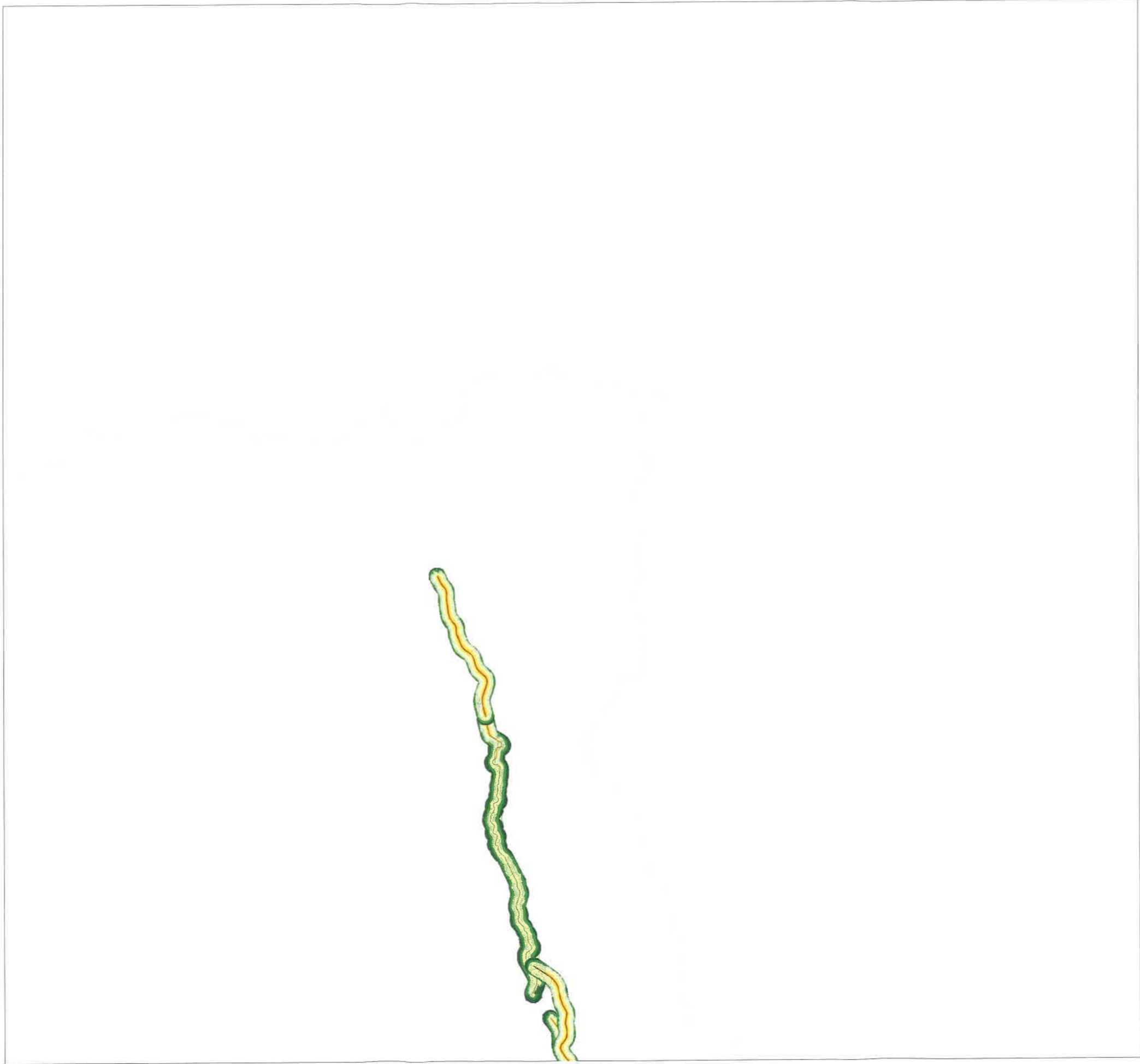

Areas of polygon classes
of immission levels
Level Evening

- <= 35.0 dB(A) ■
- <= 40.0 dB(A) ■
- <= 45.0 dB(A) ■
- <= 50.0 dB(A) ■
- <= 55.0 dB(A) ■
- <= 60.0 dB(A) ■
- <= 65.0 dB(A) ■
- <= 70.0 dB(A) ■
- <= 75.0 dB(A) ■
- > 75.0 dB(A) ■

Time period
00:00 - 24:00
Calc. height: 4 m
Calc. grid: 10 m



BM_Sup. 1
PLT01
16.12.2022
M 1 : 500000

Noise mapping
Major Roads

LEVENING, DB(A)
Segments - T11

Auftraggeber

RIA
Bulgaria
www.api.bg

Auftragnehmer

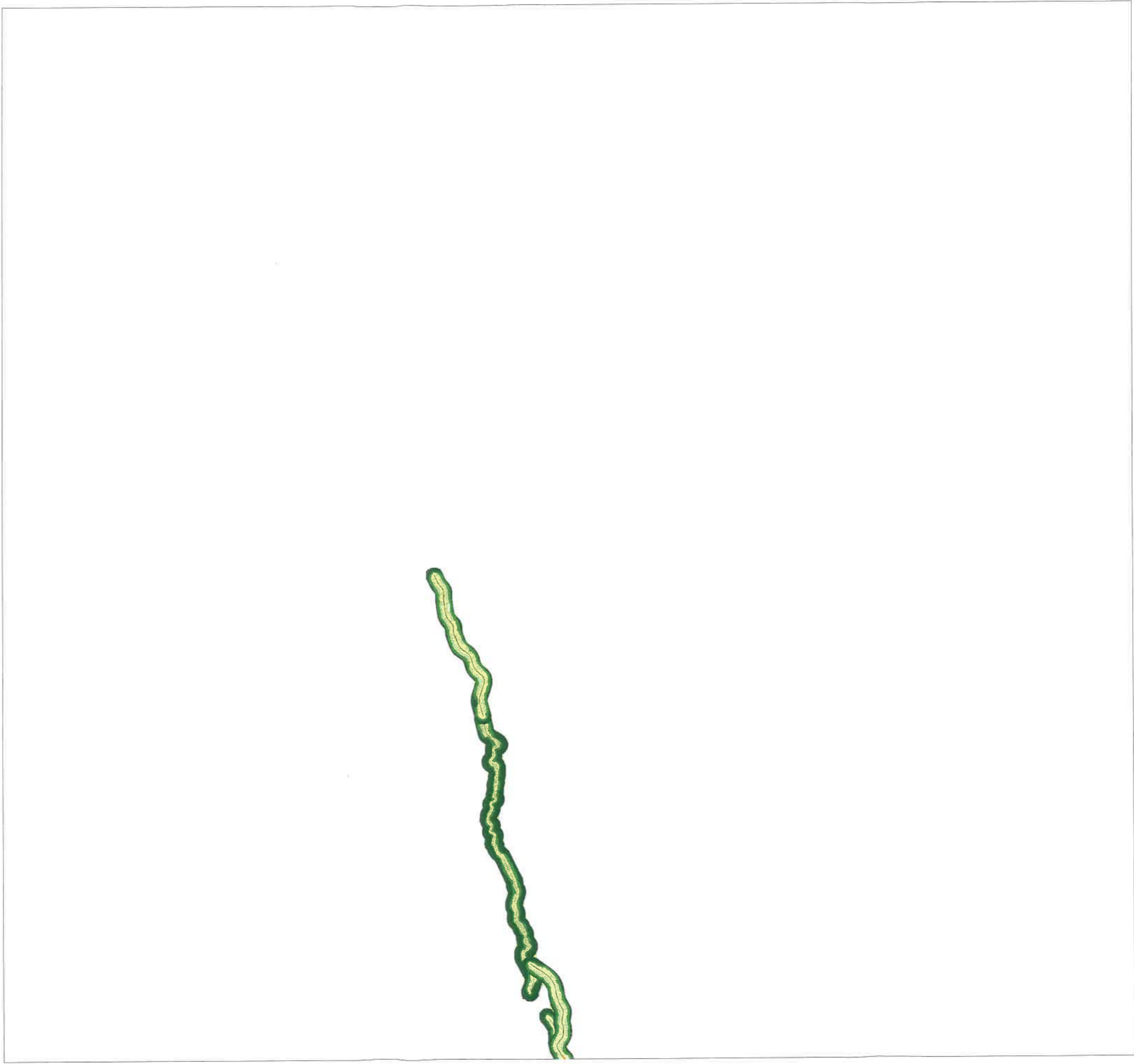

Areas of polygon classes of immission levels Level Night

<=	35.0 dB(A)
<=	40.0 dB(A)
<=	45.0 dB(A)
<=	50.0 dB(A)
<=	55.0 dB(A)
<=	60.0 dB(A)
<=	65.0 dB(A)
<=	70.0 dB(A)
<=	75.0 dB(A)
>	75.0 dB(A)

Time period
00:00 - 24:00
Calc. height: 4 m
Calc. grid: 10 m



BM_Sup. 1
PLT01
16.12.2022
M 1: 500000

Noise mapping
Major Roads
LNIGHT, dB(A)
Segments - T11

Auftraggeber
RIA
Bulgaria
www.api.bg

Auftragnehmer



Areas of polygon classes
of immission levels
Level daytime

- <= 35.0 dB(A) ■
- <= 40.0 dB(A) ■
- <= 45.0 dB(A) ■
- <= 50.0 dB(A) ■
- <= 55.0 dB(A) ■
- <= 60.0 dB(A) ■
- <= 65.0 dB(A) ■
- <= 70.0 dB(A) ■
- <= 75.0 dB(A) ■
- > 75.0 dB(A) ■

Time period
00:00 - 24:00
Calc. height: 4 m
Calc. grid: 10 m

BM_Sup. A1
PLT01
16.12.2022
M 1 : 500000



Noise mapping
Major Roads

LDAY, dB(A)
Segments - T12

Auftraggeber
RIA

Bulgaria
www.api.bg

Auftragnehmer

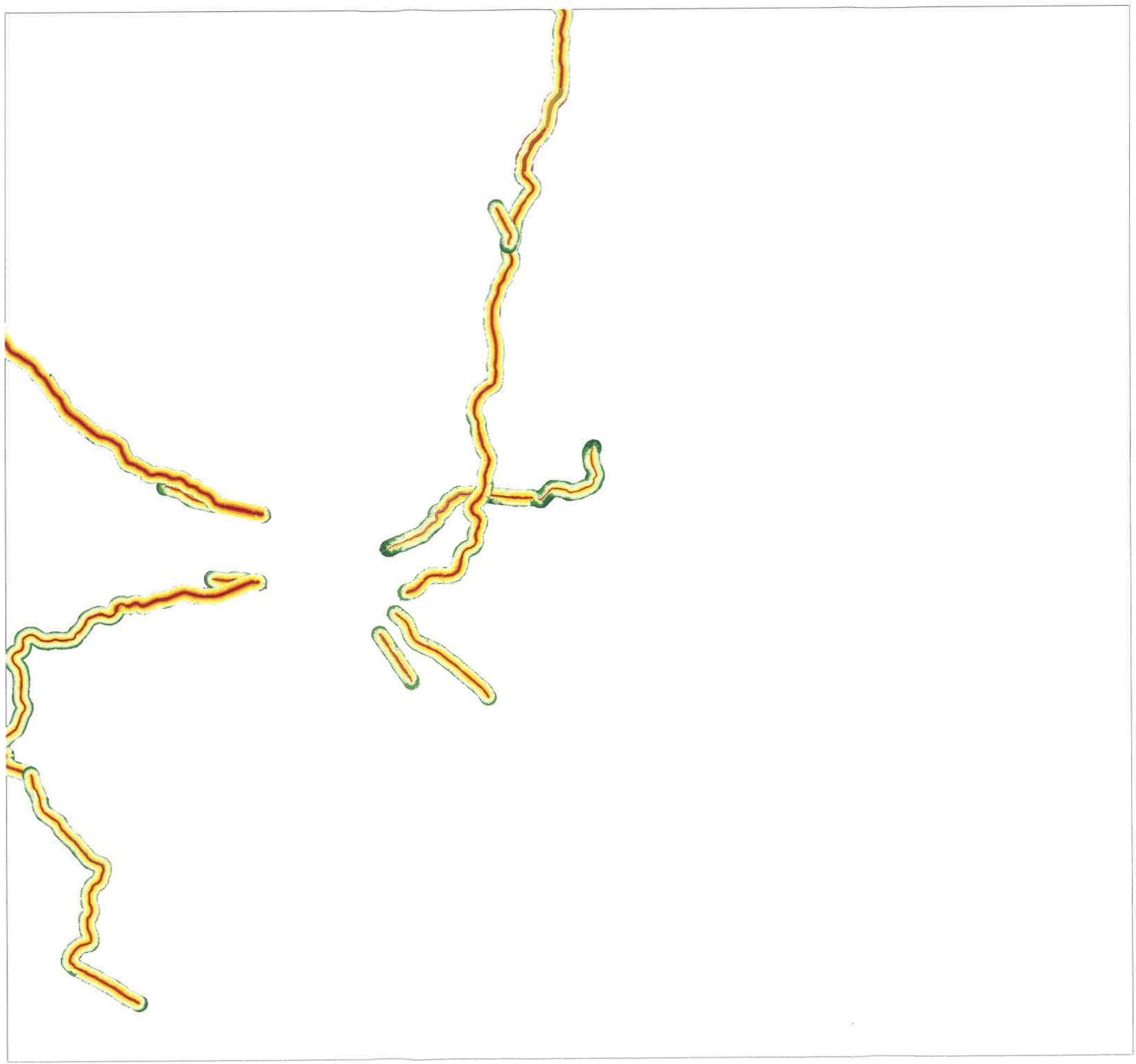

Areas of polygon classes
of immission levels
Noise Level LDEN

<=	35.0 dB(A)
<=	40.0 dB(A)
<=	45.0 dB(A)
<=	50.0 dB(A)
<=	55.0 dB(A)
<=	60.0 dB(A)
<=	65.0 dB(A)
<=	70.0 dB(A)
<=	75.0 dB(A)
>	75.0 dB(A)

Time period
00:00 - 24:00
Calc. height: 4 m
Calc. grid: 10 m



BM_Sup. 1
PLT01
16.12.2022
M 1 : 500000

Noise mapping
Major Roads

LDEN, dB(A)
Segments - T12

Auftraggeber
RIA
Bulgaria
www.api.bg

Auftragnehmer



Areas of polygon classes
of immission levels
Level Evening

<=	35.0 dB(A)
<=	40.0 dB(A)
<=	45.0 dB(A)
<=	50.0 dB(A)
<=	55.0 dB(A)
<=	60.0 dB(A)
<=	65.0 dB(A)
<=	70.0 dB(A)
<=	75.0 dB(A)
>	75.0 dB(A)

Time period
00:00 - 24:00

Calc. height: 4 m

Calc. grid: 10 m



BM_Sup. 1
PLT01
16.12.2022
M 1: 500000

Noise mapping
Major Roads

LEVENING, DB(A)

Segments - T12

Auftraggeber

RIA

Bulgaria

www.api.bg

Auftragnehmer

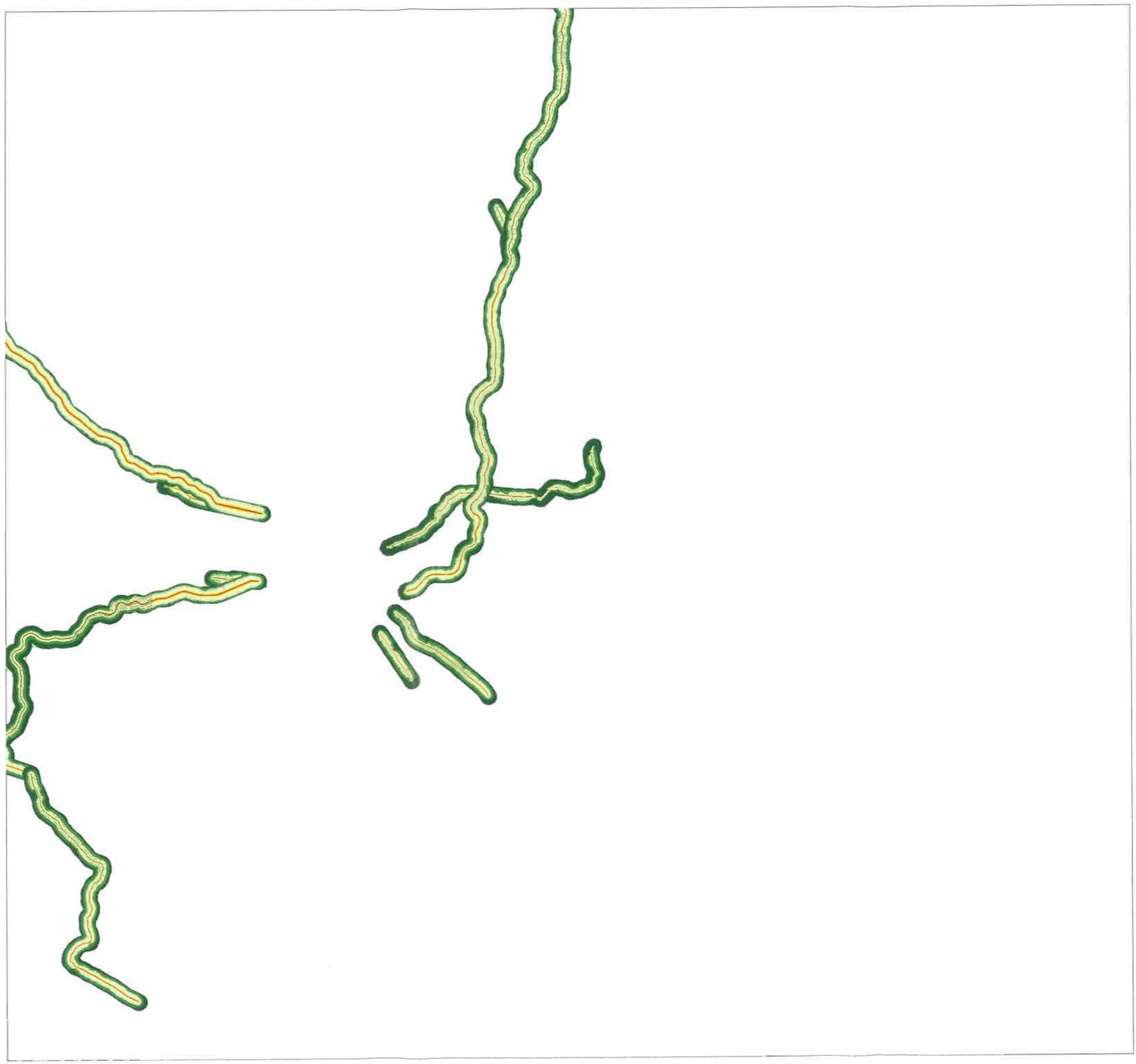

Areas of polygon classes of immission levels Level Night

<=	35.0 dB(A)
<=	40.0 dB(A)
<=	45.0 dB(A)
<=	50.0 dB(A)
<=	55.0 dB(A)
<=	60.0 dB(A)
<=	65.0 dB(A)
<=	70.0 dB(A)
<=	75.0 dB(A)
>	75.0 dB(A)

Time period
00:00 - 24:00
Calc. height: 4 m
Calc. grid: 10 m



BM_Sup. 1
PLT01
16.12.2022
M 1: 500000

Noise mapping
Major Roads

LNIGHT, dB(A)
Segments - T12

Auftraggeber

RIA

Bulgaria

www.api.bg

Auftragnehmer

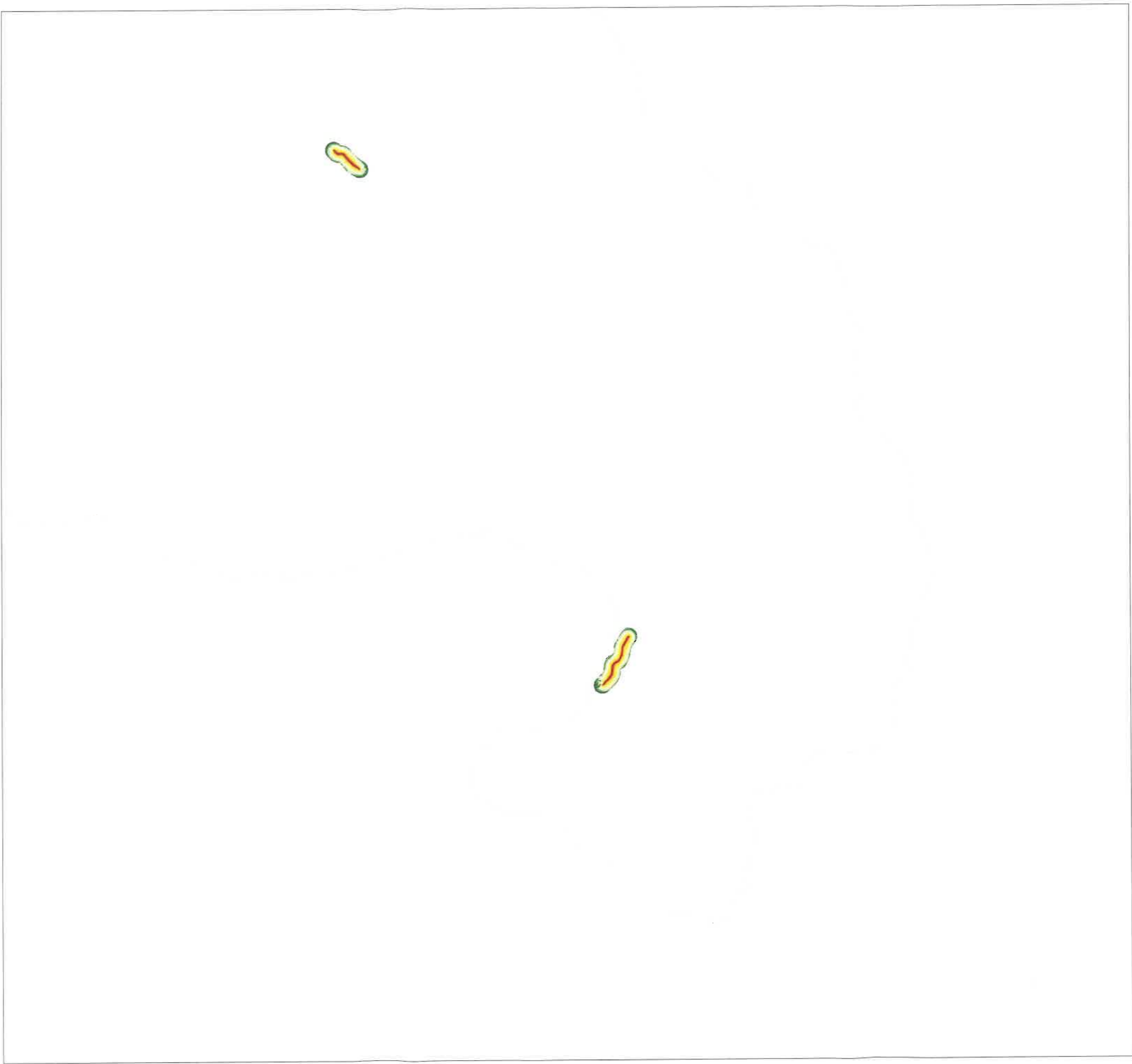

Areas of polygon classes
of immission levels
Level daytime

- <= 35.0 dB(A)
- <= 40.0 dB(A)
- <= 45.0 dB(A)
- <= 50.0 dB(A)
- <= 55.0 dB(A)
- <= 60.0 dB(A)
- <= 65.0 dB(A)
- <= 70.0 dB(A)
- <= 75.0 dB(A)
- > 75.0 dB(A)

Time period
00:00 - 24:00
Calc. height: 4 m
Calc. grid: 10 m



BM_Sup. A1
PLT01
16.12.2022
M 1 : 500000

Noise mapping
Major Roads

LDAY, dB(A)
Segments - T13

Auftraggeber

RIA
Bulgaria
www.api.bg

Auftragnehmer

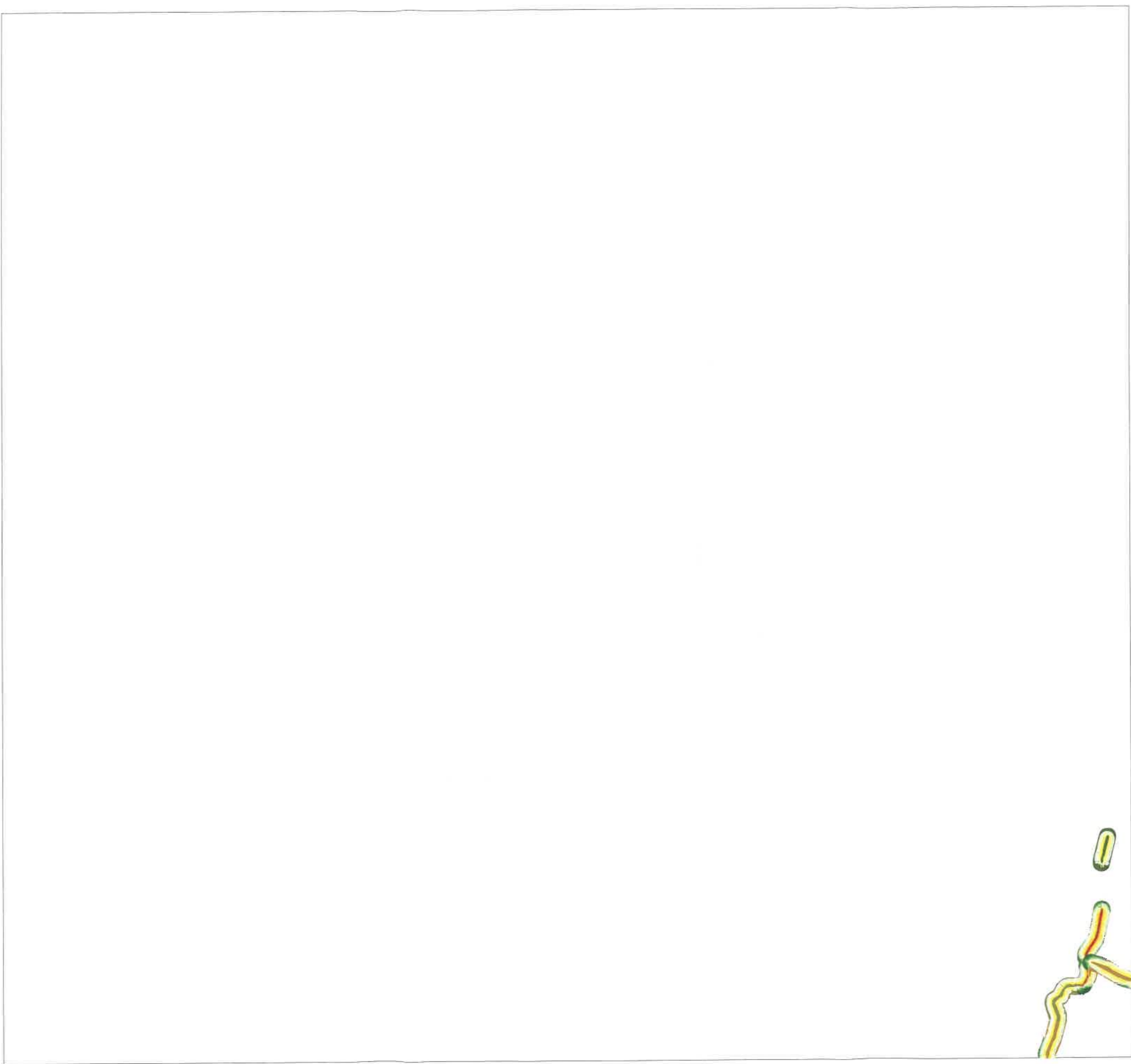

Areas of polygon classes
of immission levels

- <= 35.0 dB(A) ■
- <= 40.0 dB(A) ■
- <= 45.0 dB(A) ■
- <= 50.0 dB(A) ■
- <= 55.0 dB(A) ■
- <= 60.0 dB(A) ■
- <= 65.0 dB(A) ■
- <= 70.0 dB(A) ■
- <= 75.0 dB(A) ■
- > 75.0 dB(A) ■

Time period
00:00 - 24:00
Calc. height: 4 m
Calc. grid: 10 m



BM_Sup. 1
PLT01
16.12.2022
M 1 : 500000

Noise mapping
Major Roads

LDEN, dB(A)

Segments - T13

Auftraggeber

RIA

Bulgaria

www.apl.bg

Auftragnehmer

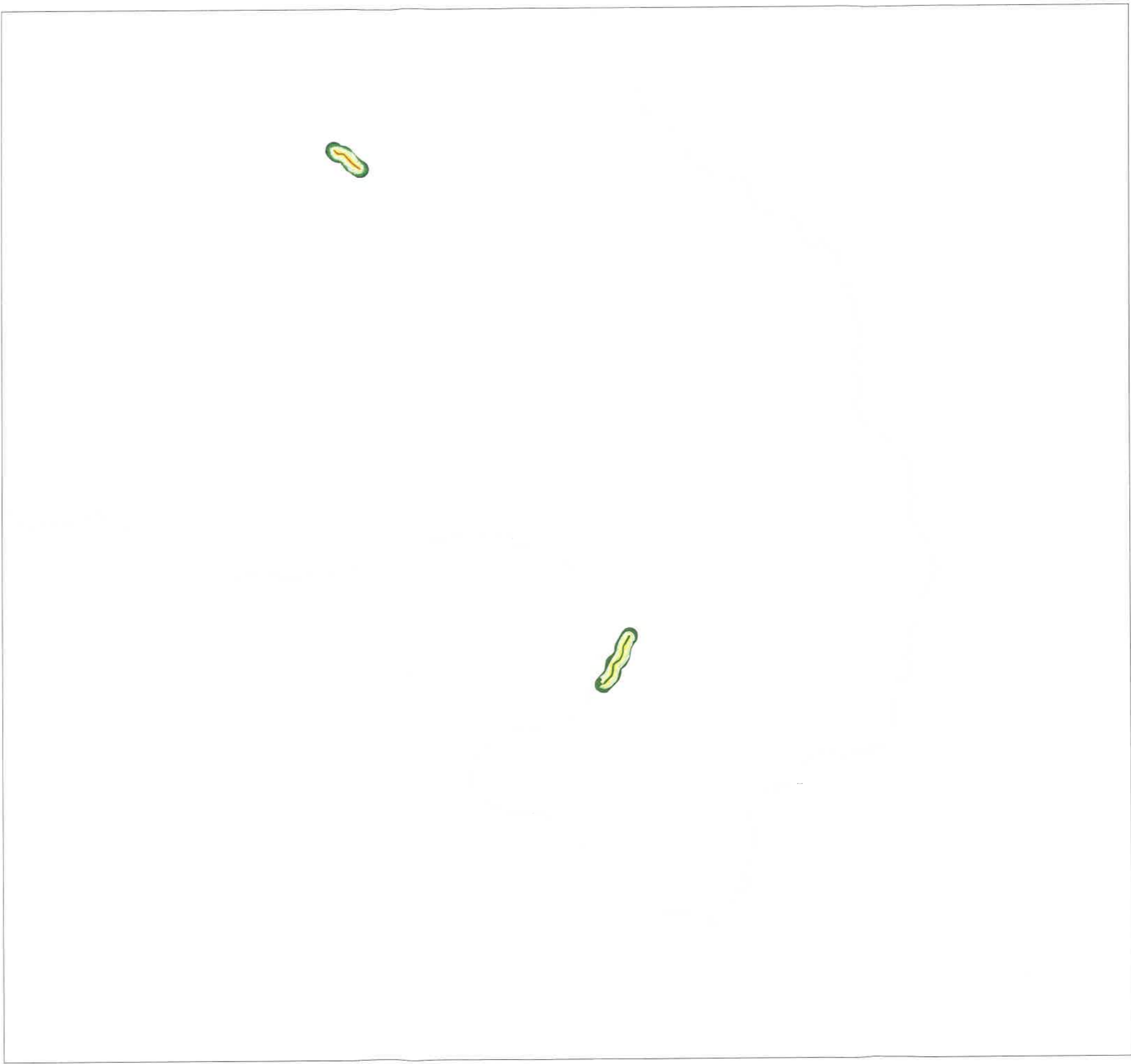

Areas of polygon classes
of immission levels
Level Evening

<=	35.0 dB(A)
<=	40.0 dB(A)
<=	45.0 dB(A)
<=	50.0 dB(A)
<=	55.0 dB(A)
<=	60.0 dB(A)
<=	65.0 dB(A)
<=	70.0 dB(A)
<=	75.0 dB(A)
>	75.0 dB(A)

Time period
00:00 - 24:00
Calc. height: 4 m
Calc. grid: 10 m



BM_Sup. 1
PLT01
16.12.2022
M 1 : 500000

Noise mapping
Major Roads

LEVENING, dB(A)
Segments - T13

Auftraggeber

RIA
Bulgaria
www.api.bg

Auftragnehmer

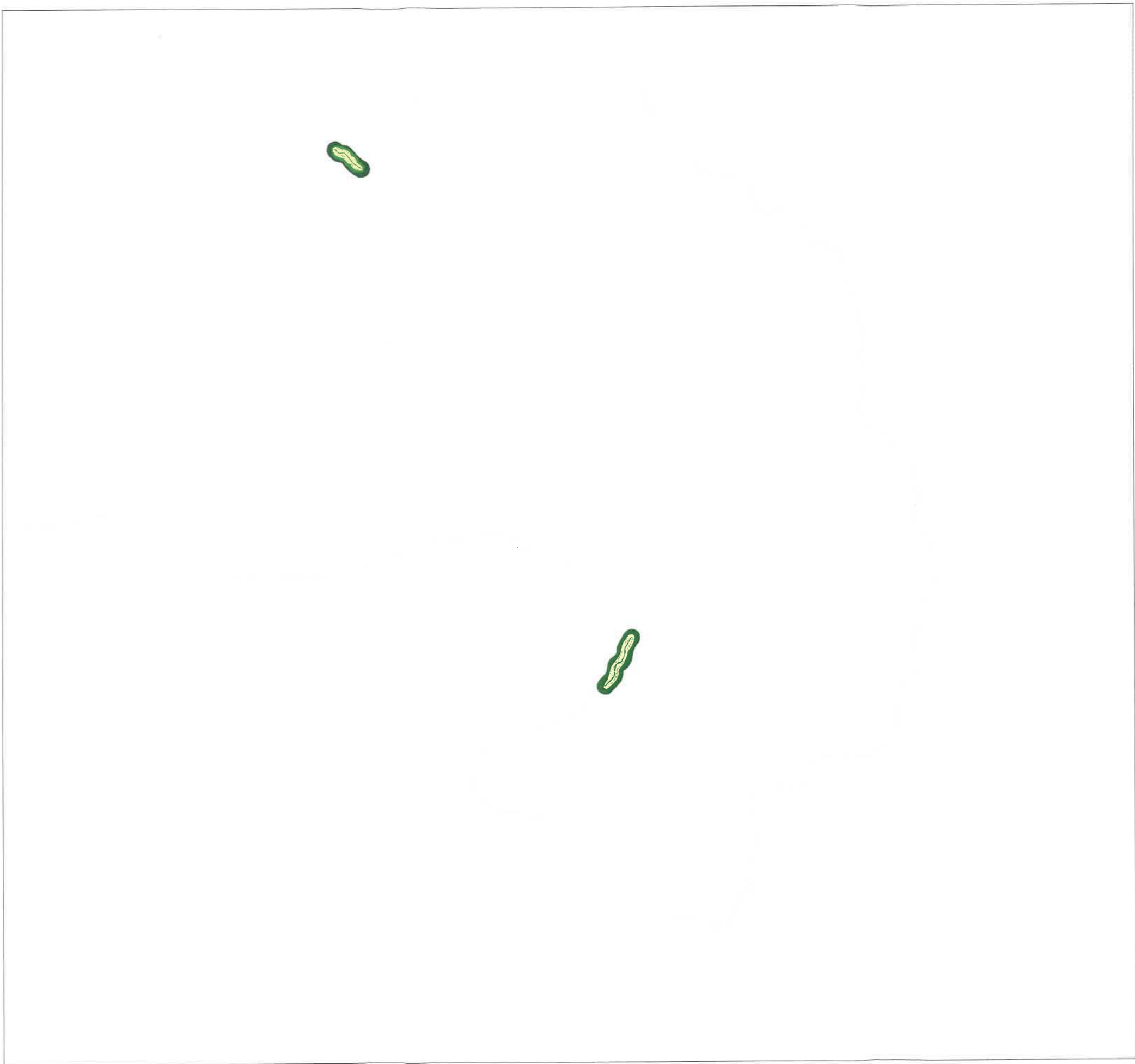

Areas of polygon classes
of immission levels
Level Night

- <= 35.0 dB(A) ■
- <= 40.0 dB(A) ■
- <= 45.0 dB(A) ■
- <= 50.0 dB(A) ■
- <= 55.0 dB(A) ■
- <= 60.0 dB(A) ■
- <= 65.0 dB(A) ■
- <= 70.0 dB(A) ■
- <= 75.0 dB(A) ■
- > 75.0 dB(A) ■

Time period
00:00 - 24:00
Calc. height: 4 m
Calc. grid: 10 m



BM_Sup. 1
PLT01
16.12.2022
M 1: 500000

Noise mapping
Major Roads

LNIGHT, dB(A)
Segments - T13

Auftraggeber
RIA

Bulgaria
www.api.bg

Auftragnehmer

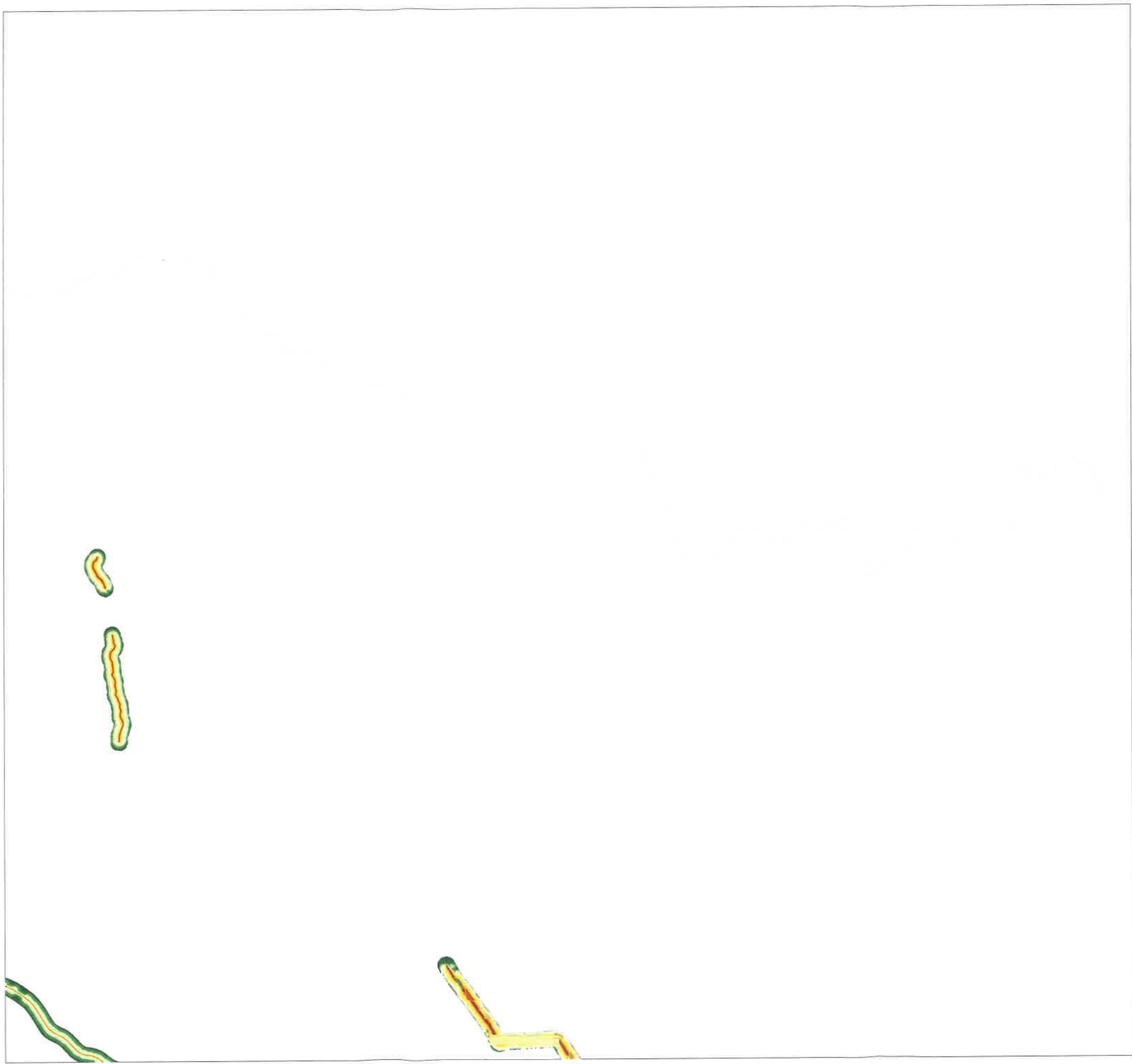

Areas of polygon classes of immission levels Level daytime

<=	35.0 dB(A)
<=	40.0 dB(A)
<=	45.0 dB(A)
<=	50.0 dB(A)
<=	55.0 dB(A)
<=	60.0 dB(A)
<=	65.0 dB(A)
<=	70.0 dB(A)
<=	75.0 dB(A)
>	75.0 dB(A)

Time period
00:00 - 24:00
Calc. height: 4 m
Calc. grid: 10 m

BM_Sup. A1
PLT01
16.12.2022
M 1 : 500000



Noise mapping
Major Roads

LDAY, dB(A)
Segments - T21

Auftraggeber

RIA

Bulgaria

www.api.bg

Auftragnehmer



Areas of polygon classes of immission levels Noise Level LDEN

<=	35.0 dB(A)
<=	40.0 dB(A)
<=	45.0 dB(A)
<=	50.0 dB(A)
<=	55.0 dB(A)
<=	60.0 dB(A)
<=	65.0 dB(A)
<=	70.0 dB(A)
<=	75.0 dB(A)
>	75.0 dB(A)

Time period
00:00 - 24:00
Calc. height: 4 m
Calc. grid: 10 m

BM_Sup. 1
PLT01
16.12.2022
M 1 : 500000



Noise mapping
Major Roads

LDEN, dB(A)

Segments - T21

Auftraggeber

RIA

Bulgaria

www.api.bg

Auftragnehmer

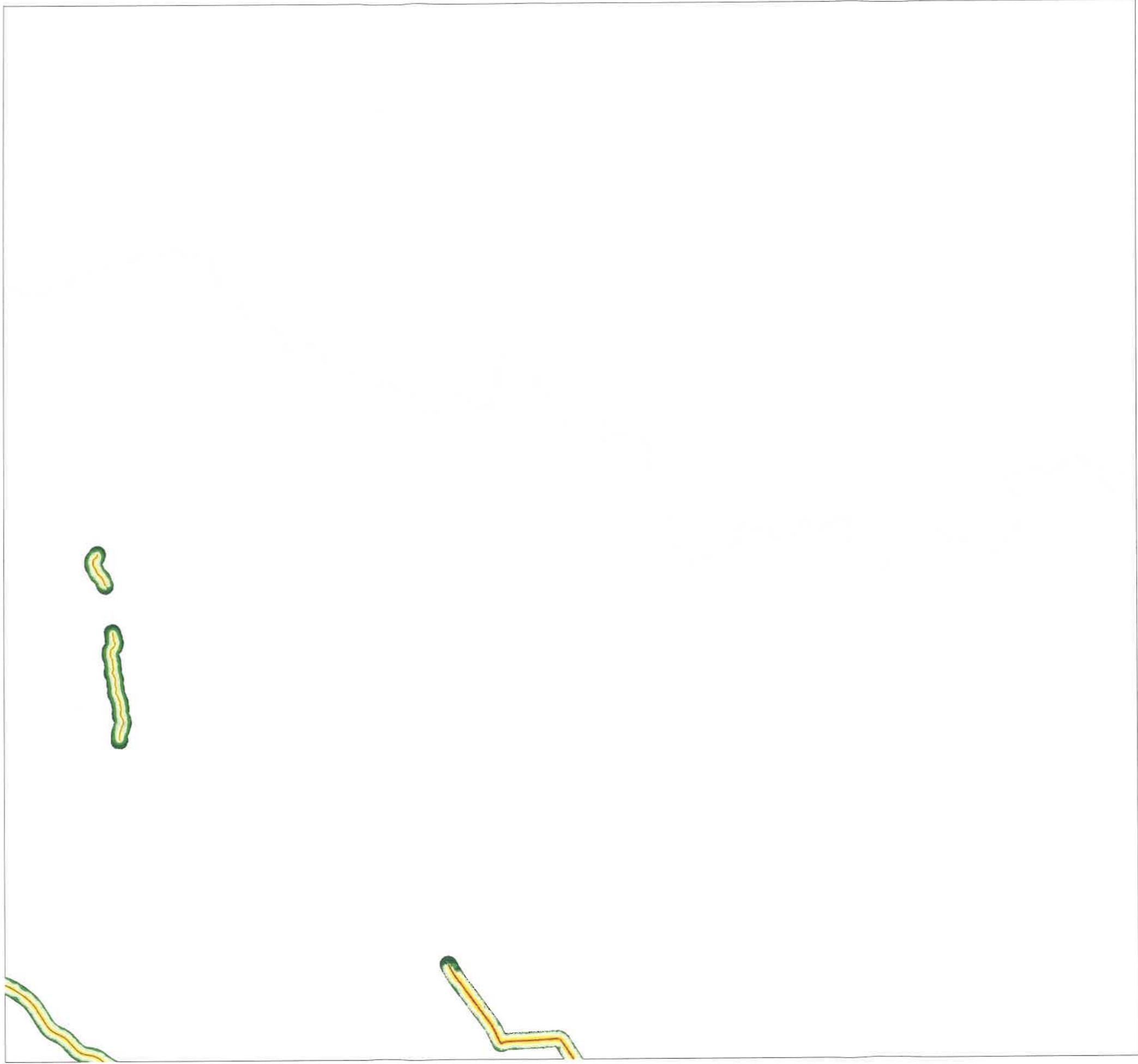

Areas of polygon classes
of immission levels
Level Evening

- <= 35.0 dB(A) [Dark Green]
- <= 40.0 dB(A) [Green]
- <= 45.0 dB(A) [Light Green]
- <= 50.0 dB(A) [Yellow-Green]
- <= 55.0 dB(A) [Yellow]
- <= 60.0 dB(A) [Orange]
- <= 65.0 dB(A) [Red-Orange]
- <= 70.0 dB(A) [Red]
- <= 75.0 dB(A) [Dark Red]
- > 75.0 dB(A) [Dark Blue]

Time period
00:00 - 24:00
Calc. height: 4 m
Calc. grid: 10 m



BM_Sup. 1
PLT01
16.12.2022
M 1: 500000

Noise mapping
Major Roads

LEVENING, dB(A)
Segments - T21

Auftraggeber

RIA
Bulgaria
www.api.bg

Auftragnehmer

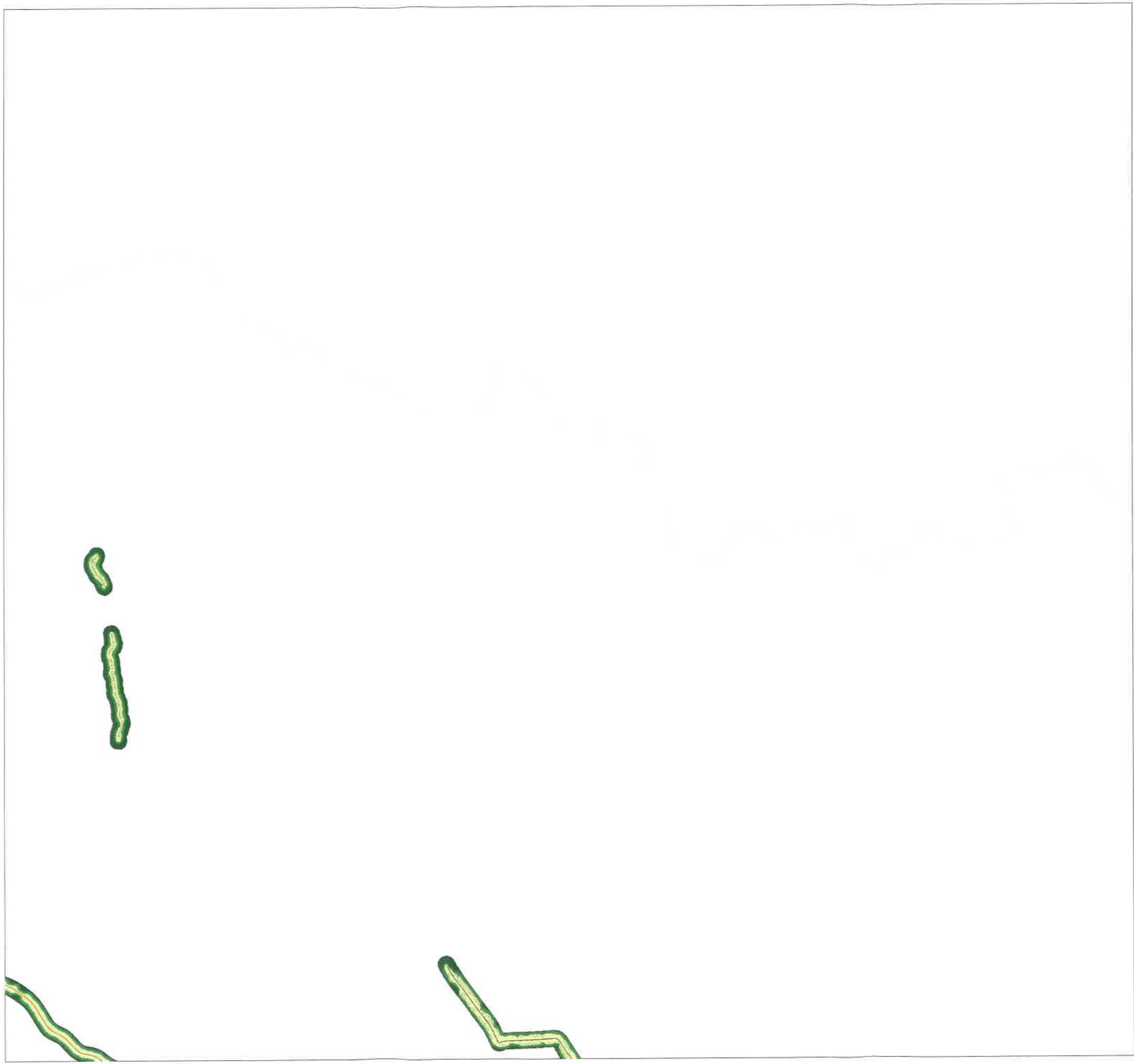

Areas of polygon classes of immission levels Level Night

<=	35.0 dB(A)
<=	40.0 dB(A)
<=	45.0 dB(A)
<=	50.0 dB(A)
<=	55.0 dB(A)
<=	60.0 dB(A)
<=	65.0 dB(A)
<=	70.0 dB(A)
<=	75.0 dB(A)
>	75.0 dB(A)

Time period
00:00 - 24:00
Calc. height: 4 m
Calc. grid: 10 m



BM_Sup. 1
PLT01
16.12.2022
M 1 : 500000

Noise mapping
Major Roads
LNIGHT, dB(A)
Segments - T21

Auftraggeber
RIA
Bulgaria
www.api.bg

Auftragnehmer

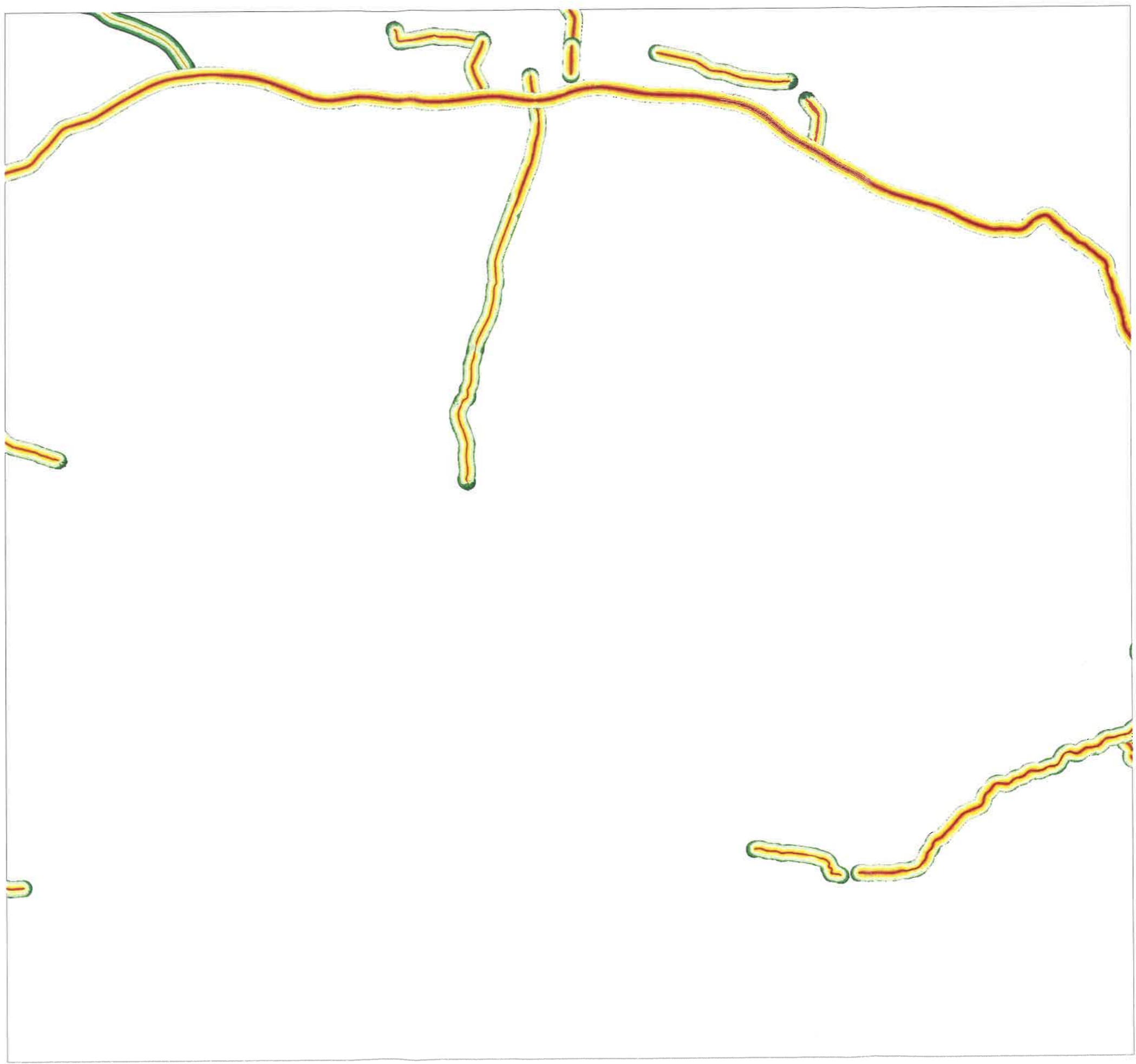

Areas of polygon classes of immission levels
Level daytime

<=	35.0 dB(A)
<=	40.0 dB(A)
<=	45.0 dB(A)
<=	50.0 dB(A)
<=	55.0 dB(A)
<=	60.0 dB(A)
<=	65.0 dB(A)
<=	70.0 dB(A)
<=	75.0 dB(A)
>	75.0 dB(A)

Time period
00:00 - 24:00
Calc. height: 4 m
Calc. grid: 10 m



BM_Sup. A1
PLT01
16.12.2022
M 1 : 500000

Noise mapping
Major Roads

LDAY, dB(A)
Segments - T22

Auftraggeber
RIA
Bulgaria
www.api.bg

Auftragnehmer

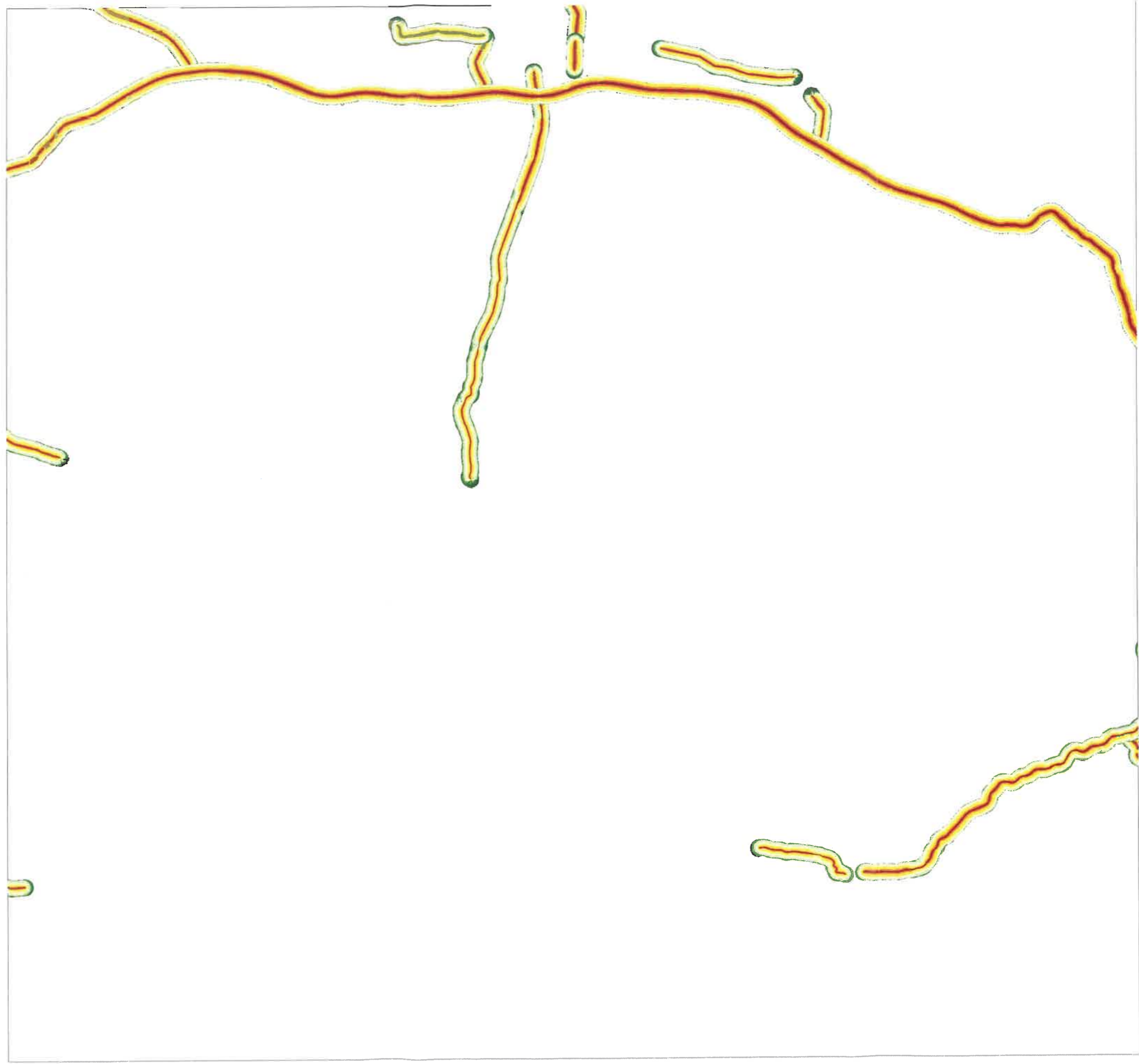

Areas of polygon classes
of immission levels
Noise Level LDEN

<=	35.0 dB(A)
<=	40.0 dB(A)
<=	45.0 dB(A)
<=	50.0 dB(A)
<=	55.0 dB(A)
<=	60.0 dB(A)
<=	65.0 dB(A)
<=	70.0 dB(A)
<=	75.0 dB(A)
>	75.0 dB(A)

Time period
00:00 - 24:00
Calc. height: 4 m
Calc. grid: 10 m

BM_Sup. 1
PLT01
16.12.2022
M 1 : 500000



Noise mapping
Major Roads

LDEN, dB(A)

Segments - T22

Auftraggeber

RIA

Bulgaria

www.api.bg

Auftragnehmer

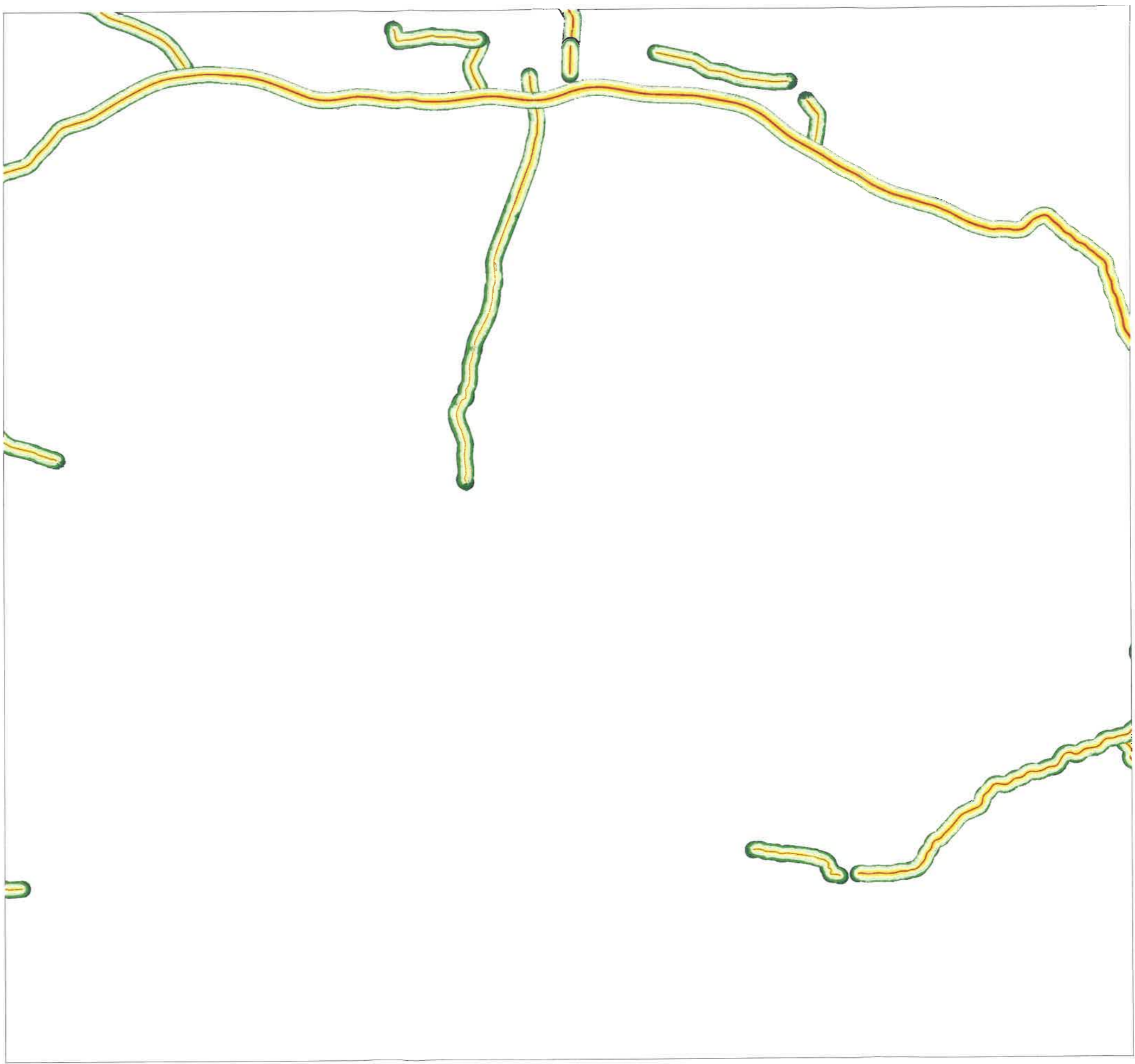

Areas of polygon classes
of immission levels
Level Evening

- <= 35.0 dB(A) ■
- <= 40.0 dB(A) ■
- <= 45.0 dB(A) ■
- <= 50.0 dB(A) ■
- <= 55.0 dB(A) ■
- <= 60.0 dB(A) ■
- <= 65.0 dB(A) ■
- <= 70.0 dB(A) ■
- <= 75.0 dB(A) ■
- > 75.0 dB(A) ■

Time period
00:00 - 24:00
Calc. height: 4 m
Calc. grid: 10 m



BM_Sup. 1
PLT01
16.12.2022
M 1 : 500000

Noise mapping
Major Roads

LEVENING, dB(A)
Segments - T22

Auftraggeber

RIA

Bulgaria

www.api.bg

Auftragnehmer

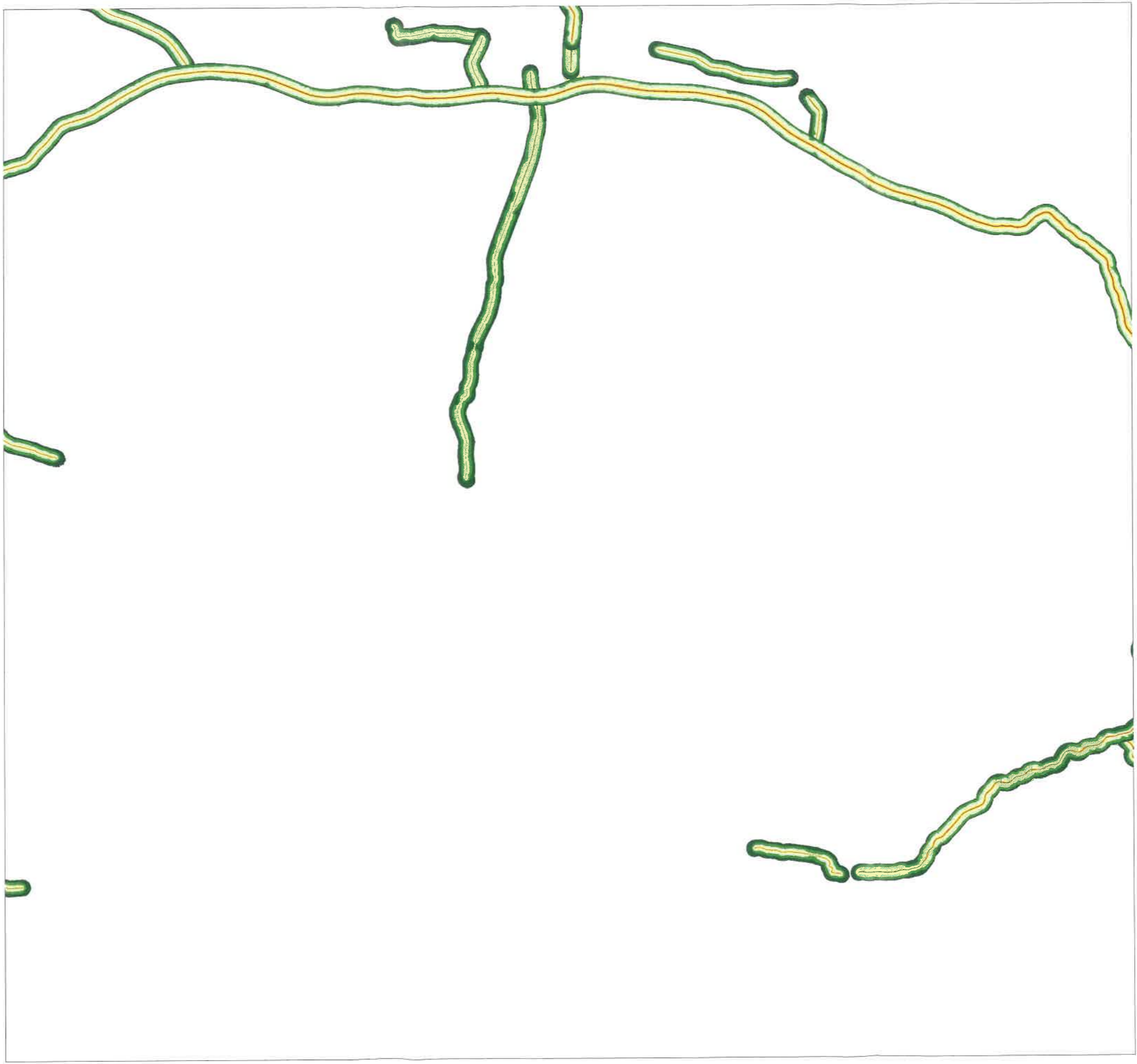

Areas of polygon classes
of immission levels
Level Night

- <= 35.0 dB(A) [Dark Green]
- <= 40.0 dB(A) [Green]
- <= 45.0 dB(A) [Light Green]
- <= 50.0 dB(A) [Yellow-Green]
- <= 55.0 dB(A) [Yellow]
- <= 60.0 dB(A) [Orange]
- <= 65.0 dB(A) [Red]
- <= 70.0 dB(A) [Brown]
- <= 75.0 dB(A) [Dark Blue]
- > 75.0 dB(A) [Blue]

Time period
00:00 - 24:00
Calc. height: 4 m
Calc. grid: 10 m



BM_Sup. 1
PLT01
16.12.2022
M 1: 500000

Noise mapping
Major Roads

LNIGHT, dB(A)
Segments - T22

Auftraggeber

RIA

Bulgaria

www.api.bg

Auftragnehmer

Auftragnehmer

RIA
Bulgaria
www.apl.bg

Noise mapping
Major Roads
LDAY, dB(A)
Segments - T23

BM_Sup. A1
PLT01
16.12.2022
M 1 : 500000



Time period
00:00 - 24:00
Calc. height: 4 m
Calc. grid: 10 m

Areas of polygon classes
of immission levels
Level daytime

>	75.0 dB(A)
<=	75.0 dB(A)
<=	70.0 dB(A)
<=	65.0 dB(A)
<=	60.0 dB(A)
<=	55.0 dB(A)
<=	50.0 dB(A)
<=	45.0 dB(A)
<=	40.0 dB(A)
<=	35.0 dB(A)

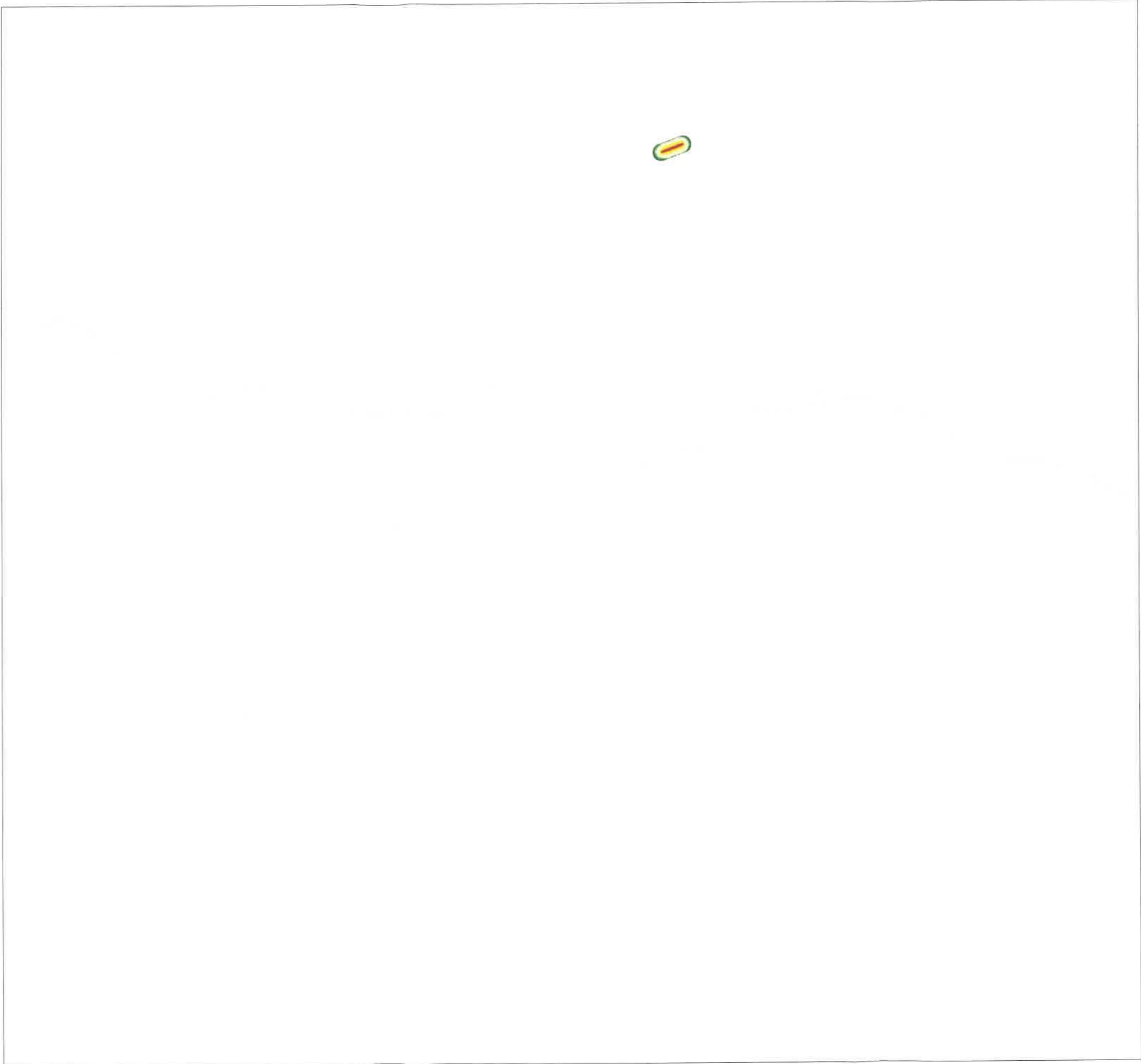

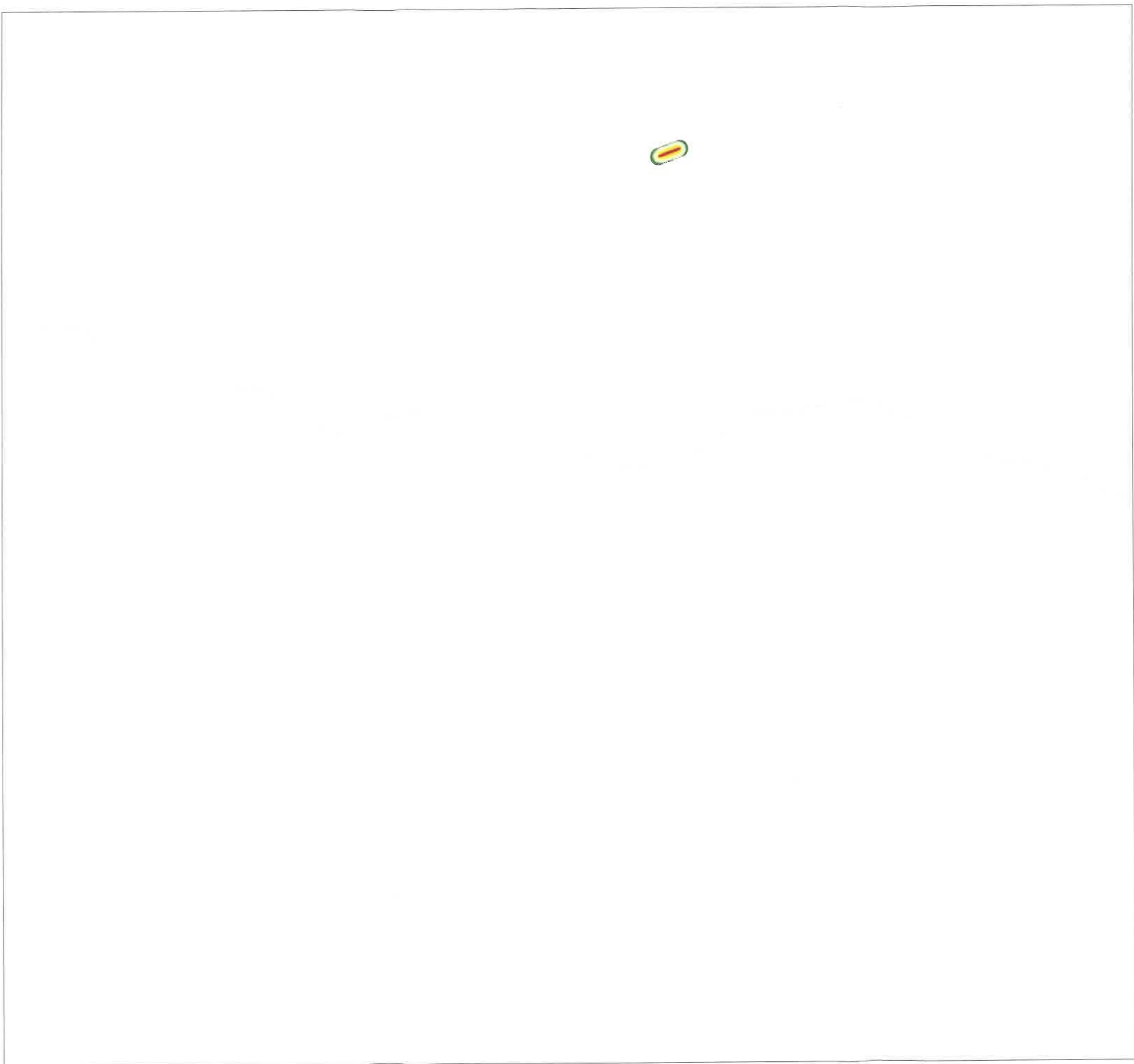

Areas of polygon classes
of immission levels

- <= 35.0 dB(A)
- <= 40.0 dB(A)
- <= 45.0 dB(A)
- <= 50.0 dB(A)
- <= 55.0 dB(A)
- <= 60.0 dB(A)
- <= 65.0 dB(A)
- <= 70.0 dB(A)
- <= 75.0 dB(A)
- > 75.0 dB(A)

Time period
00:00 - 24:00
Calc. height: 4 m
Calc. grid: 10 m



BM_Sup. 1
PLT01
16.12.2022
M 1 : 500000

Noise mapping
Major Roads

LDEN, dB(A)
Segments - T23

Auftraggeber

RIA

Bulgaria

www.apl.bg

Auftragnehmer

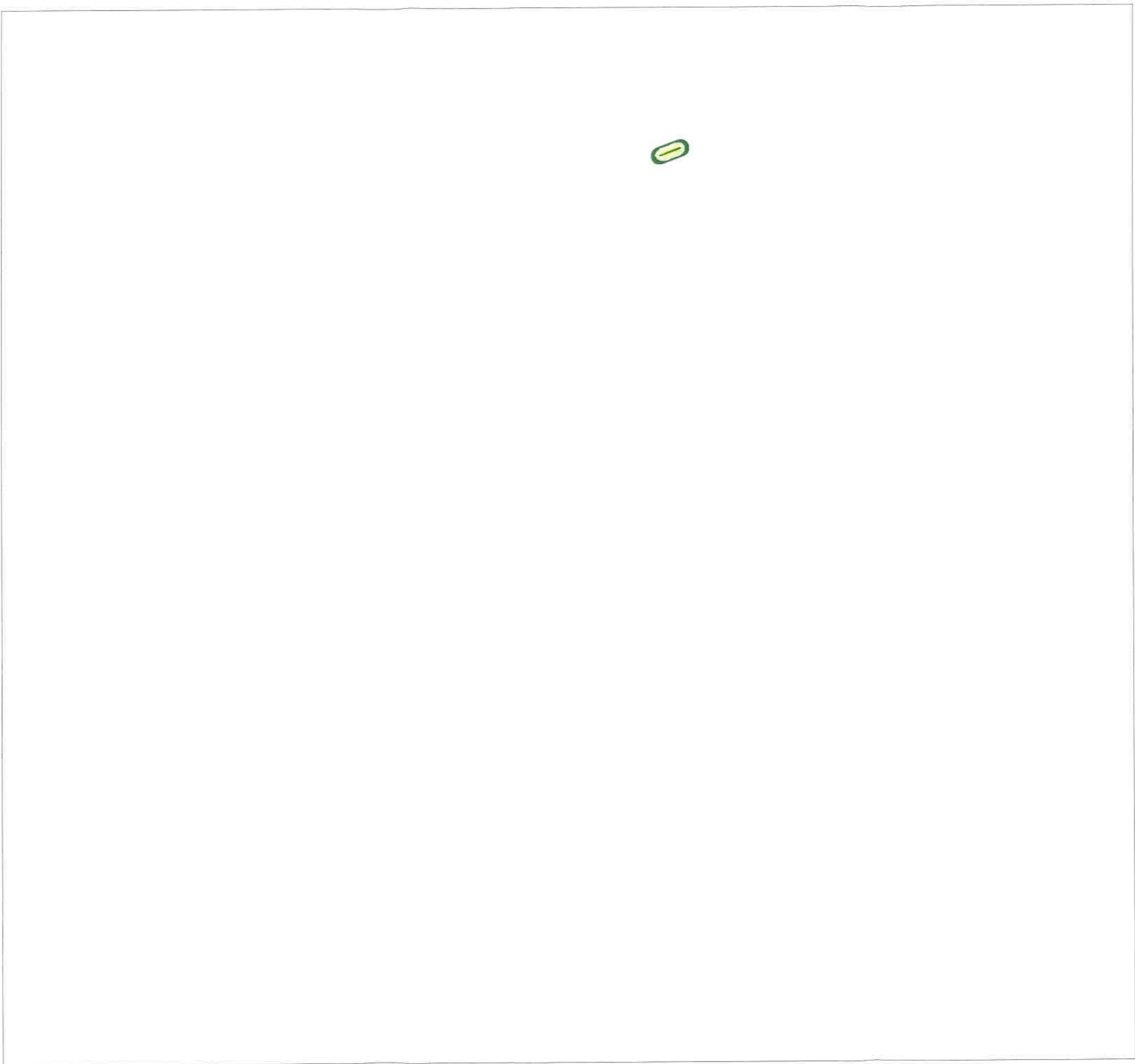

Areas of polygon classes
of immission levels
Level Evening

<=	35.0 dB(A)	Dark Green
<=	40.0 dB(A)	Green
<=	45.0 dB(A)	Light Green
<=	50.0 dB(A)	Yellow-Green
<=	55.0 dB(A)	Yellow
<=	60.0 dB(A)	Orange
<=	65.0 dB(A)	Red
<=	70.0 dB(A)	Dark Red
<=	75.0 dB(A)	Purple
>	75.0 dB(A)	Dark Blue

Time period
00:00 - 24:00
Calc. height: 4 m
Calc. grid: 10 m



BM_Sup. 1
PLT01
16.12.2022
M 1 : 500000

Noise mapping
Major Roads

LEVENING, dB(A)
Segments - T23

Auftraggeber

RIA
Bulgaria
www.api.bg

Auftragnehmer

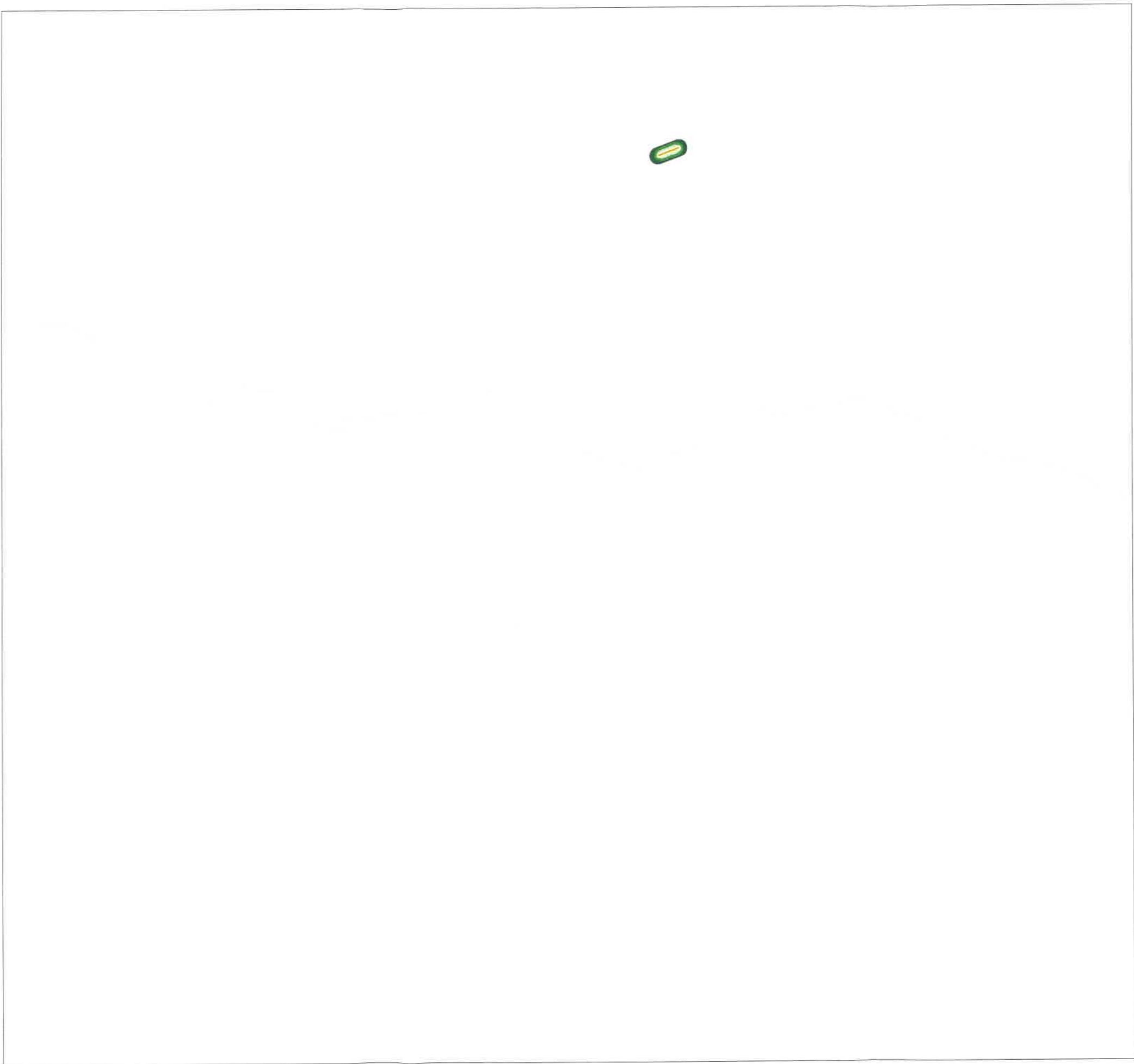

Areas of polygon classes
of immission levels
Level Night

- <= 35.0 dB(A) ■
- <= 40.0 dB(A) ■
- <= 45.0 dB(A) ■
- <= 50.0 dB(A) ■
- <= 55.0 dB(A) ■
- <= 60.0 dB(A) ■
- <= 65.0 dB(A) ■
- <= 70.0 dB(A) ■
- <= 75.0 dB(A) ■
- > 75.0 dB(A) ■

Time period
00:00 - 24:00
Calc. height: 4 m
Calc. grid: 10 m



BM_Sup. 1
PLT01
16.12.2022
M 1 : 500000

Noise mapping
Major Roads

LNIGHT, dB(A)
Segments - T23

Auftraggeber

RIA
Bulgaria
www.api.bg

Auftragnehmer

Auftragnehmer

Bulgaria
RIA
Auftraggeber
www.api.bg

Noise mapping
Major Roads
LDAY, dB(A)
Segments - T31

BM_Sup. A1
PLT01
16.12.2022
M 1 : 500000



Time period
00:00 - 24:00
Calc. height: 4 m
Calc. grid: 10 m

Areas of polygon classes
of immission levels
Level daytime

>	75.0 dB(A)
<=	75.0 dB(A)
<=	70.0 dB(A)
<=	65.0 dB(A)
<=	60.0 dB(A)
<=	55.0 dB(A)
<=	50.0 dB(A)
<=	45.0 dB(A)
<=	40.0 dB(A)
<=	35.0 dB(A)

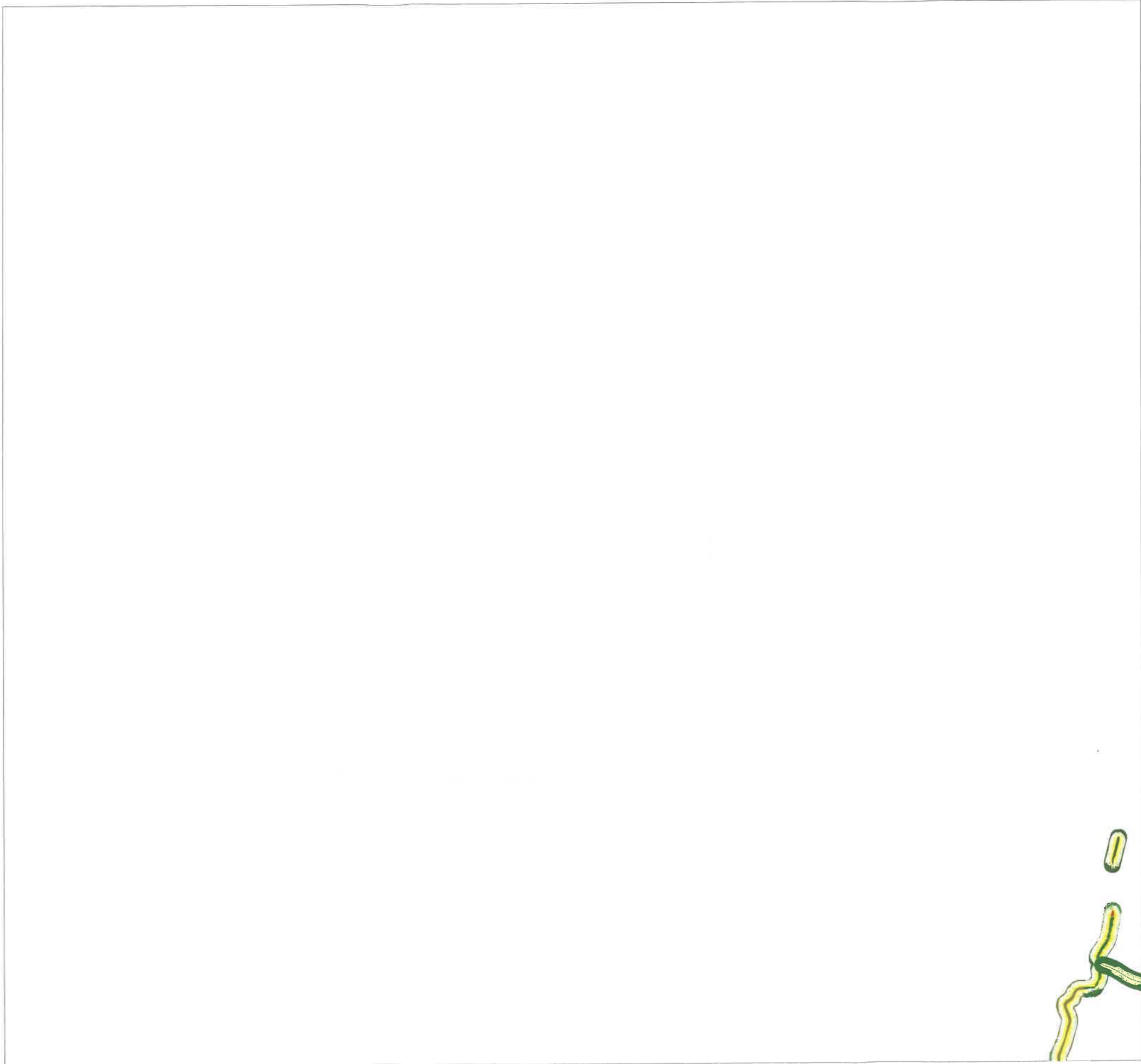

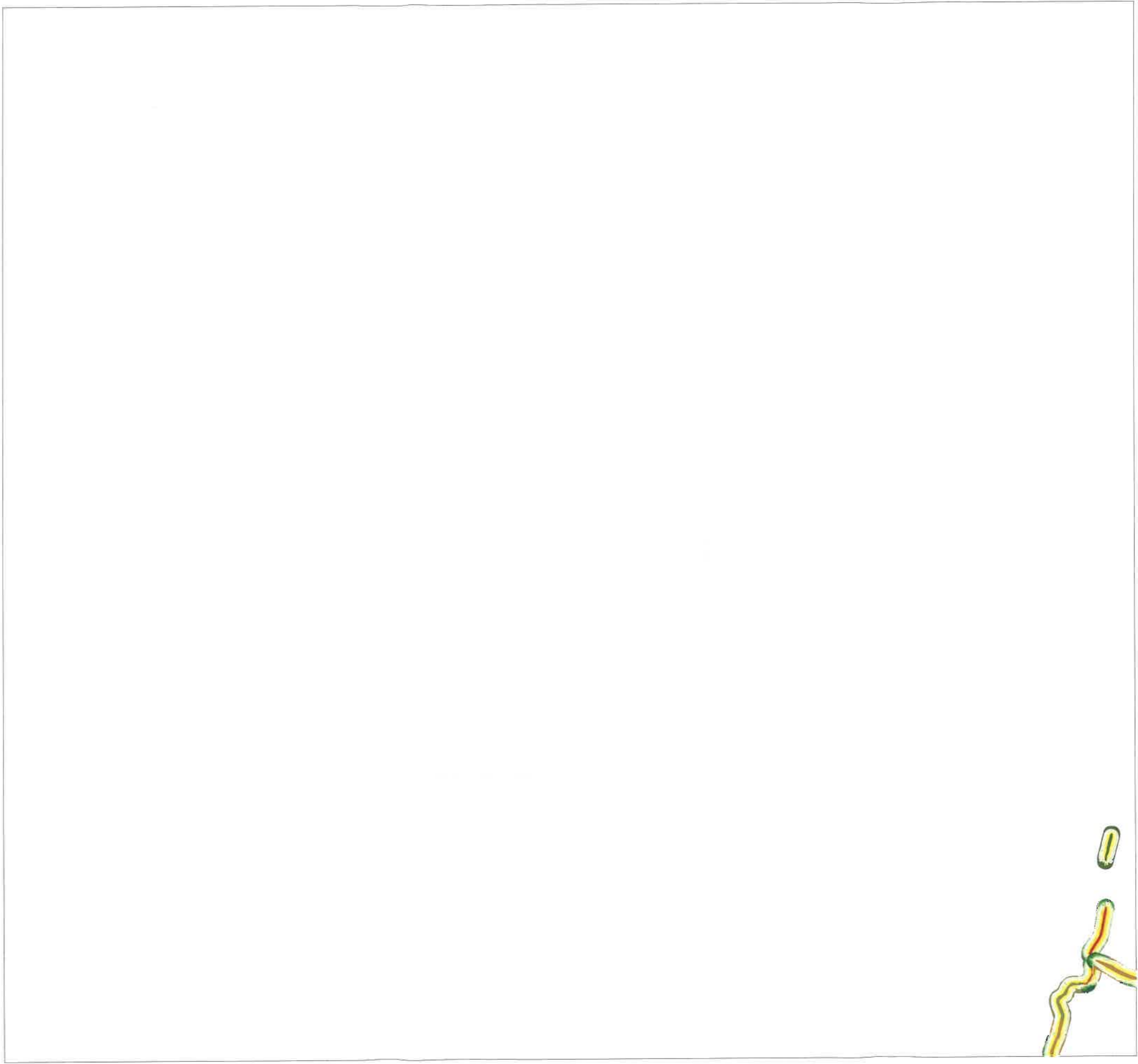

Areas of polygon classes
of immission levels

- | | |
|----|------------|
| <= | 35.0 dB(A) |
| <= | 40.0 dB(A) |
| <= | 45.0 dB(A) |
| <= | 50.0 dB(A) |
| <= | 55.0 dB(A) |
| <= | 60.0 dB(A) |
| <= | 65.0 dB(A) |
| <= | 70.0 dB(A) |
| <= | 75.0 dB(A) |
| > | 75.0 dB(A) |

Time period
00:00 - 24:00
Calc. height: 4 m
Calc. grid: 10 m

BM_Sup. 1
PLT01
16.12.2022
M 1 : 500000



Noise mapping
Major Roads
LDEN, dB(A)
Segments - T31

Auftraggeber
RIA
Bulgaria
www.api.bg

Auftragnehmer



Areas of polygon classes
of immission levels
Level Evening

- <= 35.0 dB(A) [Dark Green]
- <= 40.0 dB(A) [Green]
- <= 45.0 dB(A) [Light Green]
- <= 50.0 dB(A) [Yellow-Green]
- <= 55.0 dB(A) [Yellow]
- <= 60.0 dB(A) [Orange]
- <= 65.0 dB(A) [Red-Orange]
- <= 70.0 dB(A) [Red]
- <= 75.0 dB(A) [Dark Red]
- > 75.0 dB(A) [Dark Blue]

Time period
00:00 - 24:00
Calc. height: 4 m
Calc. grid: 10 m



BM_Sup. 1
PLT01
16.12.2022
M 1: 500000

Noise mapping
Major Roads

LEVENING, DB(A)
Segments - T31

Auftraggeber

RIA
Bulgaria
www.api.bg

Auftragnehmer

Order number

RIA
Bulgaria
www.api.bg

Noise mapping
Major Roads
LNIGHT, dB(A)
Segments - T31

BM_Sup. 1
PLT01
16.12.2022
M 1: 500000



Time period
00:00 - 24:00
Calc. height: 4 m
Calc. grid: 10 m

Areas of polygon classes
of immission levels
Level Night

>	Blue
<=	Dark Blue
<=	Brown
<=	Red
<=	Orange
<=	Yellow
<=	Light Yellow
<=	Light Green
<=	Green
<=	Dark Green
<=	35.0 dB(A)
<=	40.0 dB(A)
<=	45.0 dB(A)
<=	50.0 dB(A)
<=	55.0 dB(A)
<=	60.0 dB(A)
<=	65.0 dB(A)
<=	70.0 dB(A)
<=	75.0 dB(A)
>	75.0 dB(A)

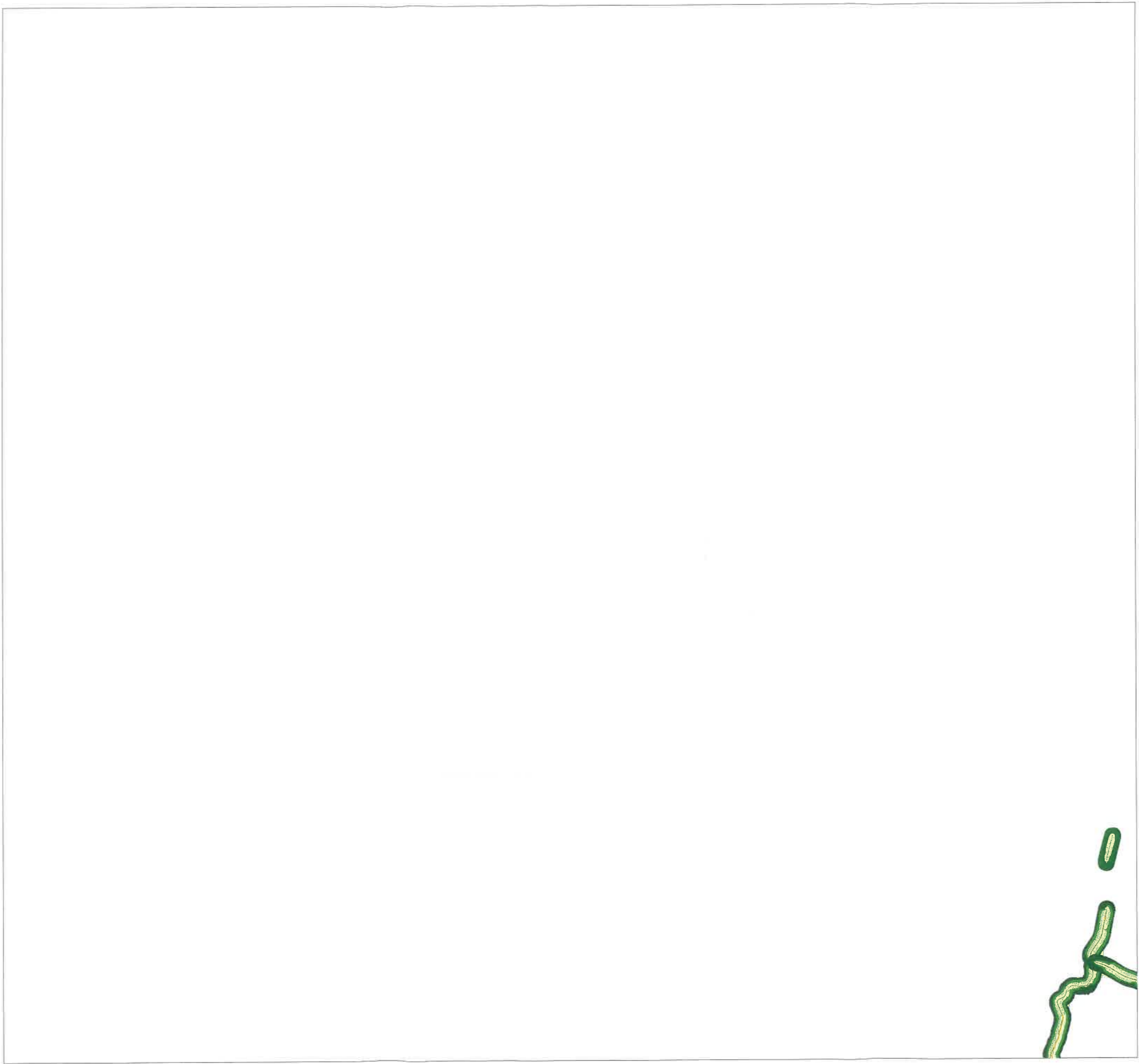

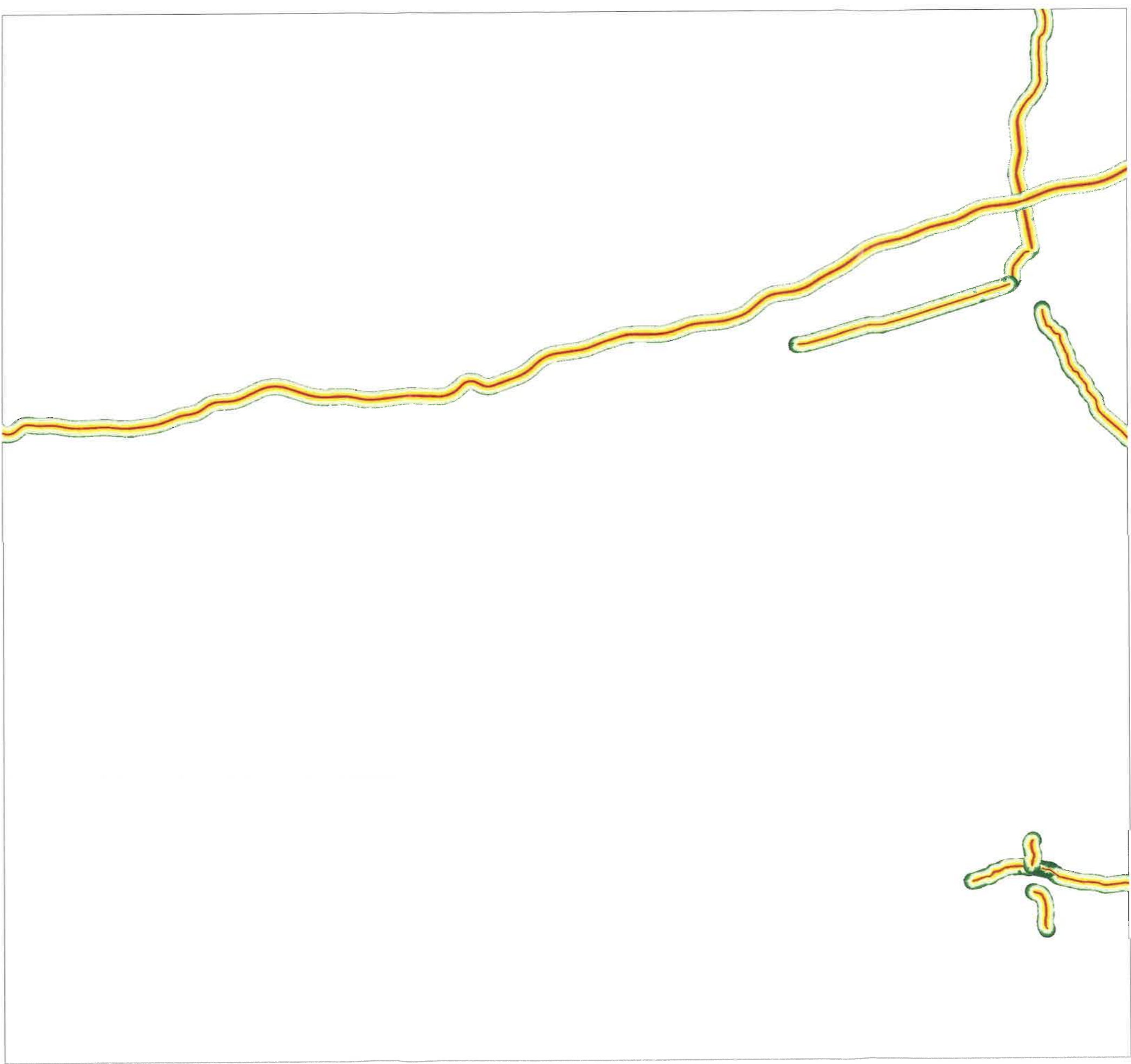

Areas of polygon classes
of immission levels
Level daytime

- <= 35.0 dB(A) [Dark Green]
- <= 40.0 dB(A) [Green]
- <= 45.0 dB(A) [Light Green]
- <= 50.0 dB(A) [Yellow-Green]
- <= 55.0 dB(A) [Yellow]
- <= 60.0 dB(A) [Orange]
- <= 65.0 dB(A) [Red-Orange]
- <= 70.0 dB(A) [Red]
- <= 75.0 dB(A) [Dark Red]
- > 75.0 dB(A) [Dark Blue]

Time period
00:00 - 24:00
Calc. height: 4 m
Calc. grid: 10 m

BM_Sup. A1
PLT01
16.12.2022
M 1: 500000



Noise mapping
Major Roads

LDAY, dB(A)

Segments - T32

Auftraggeber
RIA

Bulgaria

www.api.bg

Auftragnehmer

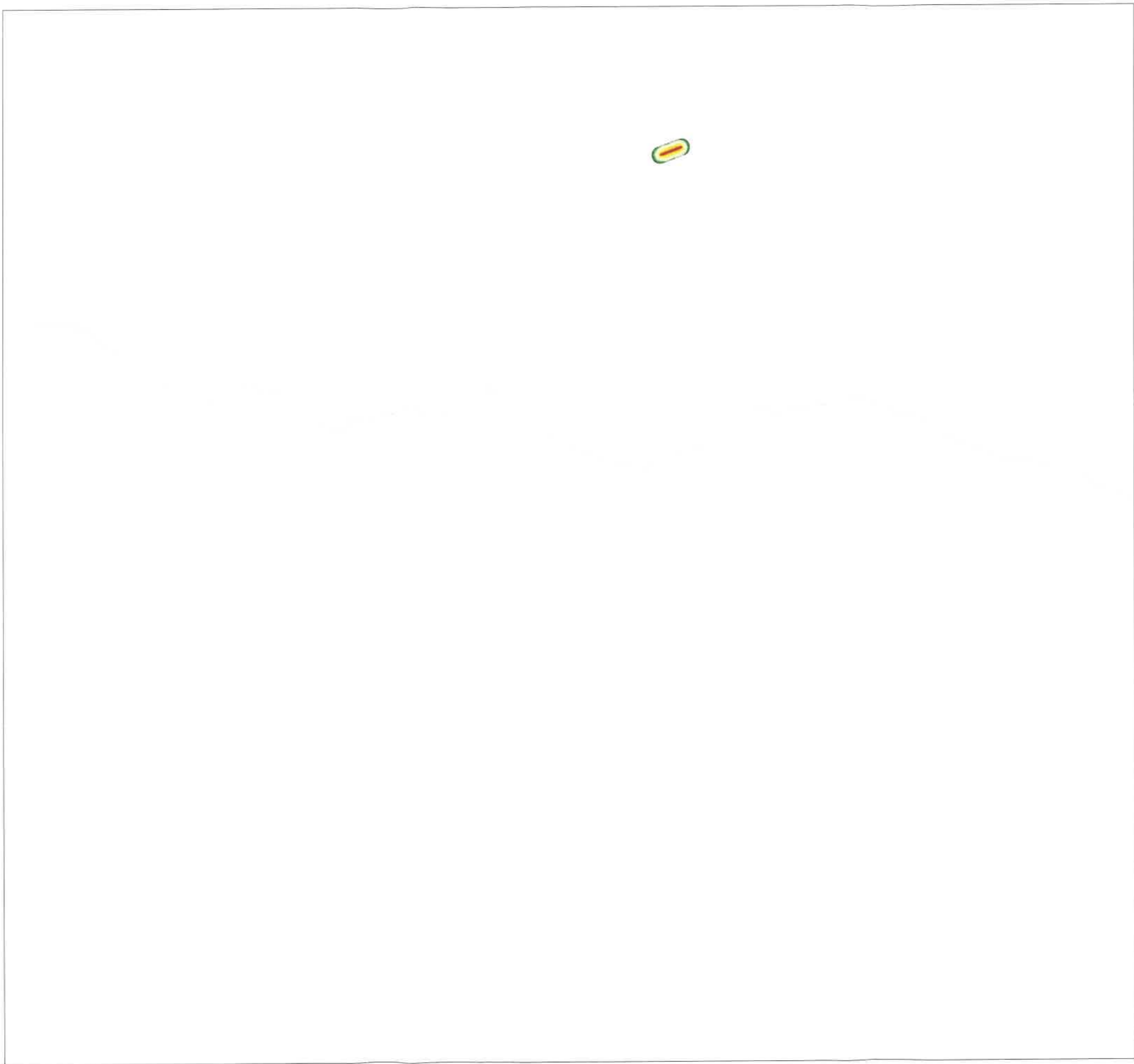

- Areas of polygon classes
of immission levels
Noise Level LDEN
- <= 35.0 dB(A) [Dark Green]
 - <= 40.0 dB(A) [Green]
 - <= 45.0 dB(A) [Light Green]
 - <= 50.0 dB(A) [Yellow-Green]
 - <= 55.0 dB(A) [Yellow]
 - <= 60.0 dB(A) [Orange]
 - <= 65.0 dB(A) [Red-Orange]
 - <= 70.0 dB(A) [Red]
 - <= 75.0 dB(A) [Dark Red]
 - > 75.0 dB(A) [Dark Blue]

Time period
00:00 - 24:00
Calc. height: 4 m
Calc. grid: 10 m



BM_Sup. 1
PLT01
16.12.2022
M 1 : 500000

Noise mapping
Major Roads
LDEN, dB(A)
Segments - T32

Auftraggeber
RIA
Bulgaria
www.api.bg

Auftragnehmer

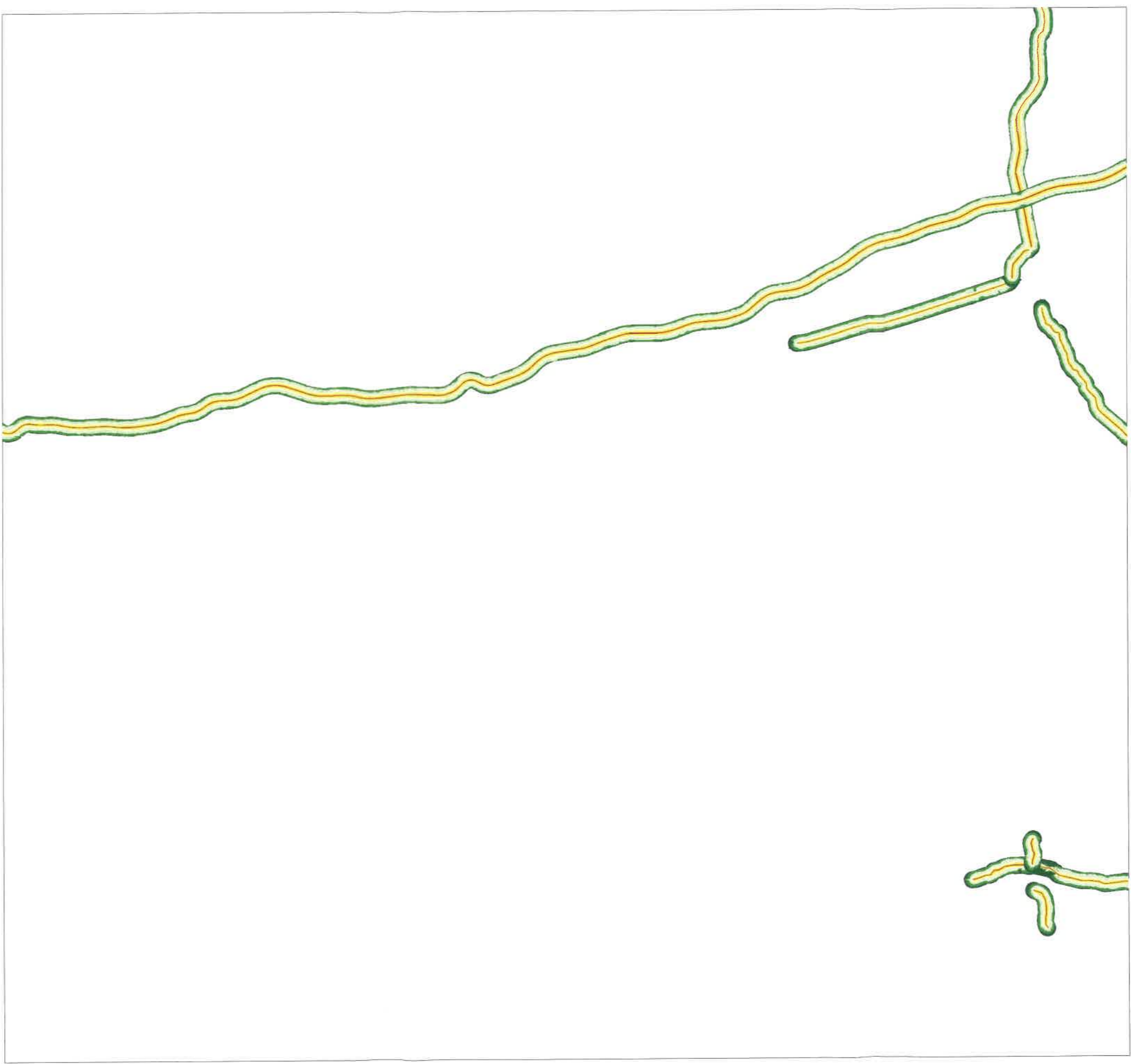

Areas of polygon classes
of immission levels
Level Evening

<=	35.0 dB(A)	Dark Green
<=	40.0 dB(A)	Green
<=	45.0 dB(A)	Light Green
<=	50.0 dB(A)	Yellow-Green
<=	55.0 dB(A)	Yellow
<=	60.0 dB(A)	Orange
<=	65.0 dB(A)	Red
<=	70.0 dB(A)	Dark Red
<=	75.0 dB(A)	Dark Purple
>	75.0 dB(A)	Dark Blue

Time period
00:00 - 24:00
Calc. height: 4 m
Calc. grid: 10 m



BM_Sup. 1
PLT01
16.12.2022
M 1 : 500000

Noise mapping
Major Roads

LEVENING, dB(A)
Segments - T32

Auftraggeber

RIA
Bulgaria
www.apl.bg

Auftragnehmer

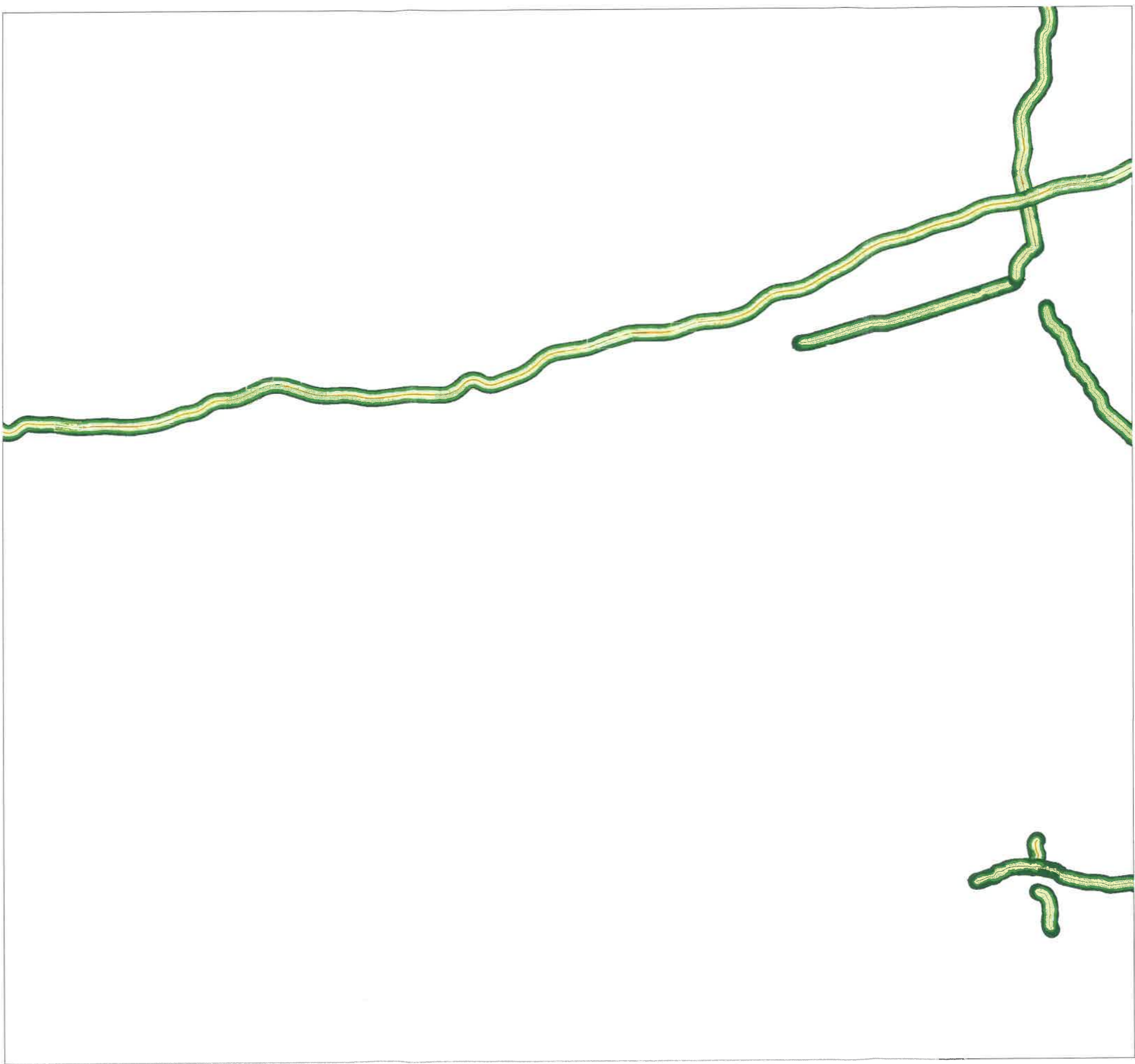

Areas of polygon classes
of immission levels
Level Night

<=	35.0 dB(A)	■
<=	40.0 dB(A)	■
<=	45.0 dB(A)	■
<=	50.0 dB(A)	■
<=	55.0 dB(A)	■
<=	60.0 dB(A)	■
<=	65.0 dB(A)	■
<=	70.0 dB(A)	■
<=	75.0 dB(A)	■
>	75.0 dB(A)	■

Time period
00:00 - 24:00

Calc. height: 4 m
Calc. grid: 10 m



BM_Sup. 1
PLT01
16.12.2022
M 1 : 500000

Noise mapping
Major Roads

LNIGHT, dB(A)
Segments - T32

Auftraggeber

RIA

Bulgaria

www.api.bg

Auftragnehmer

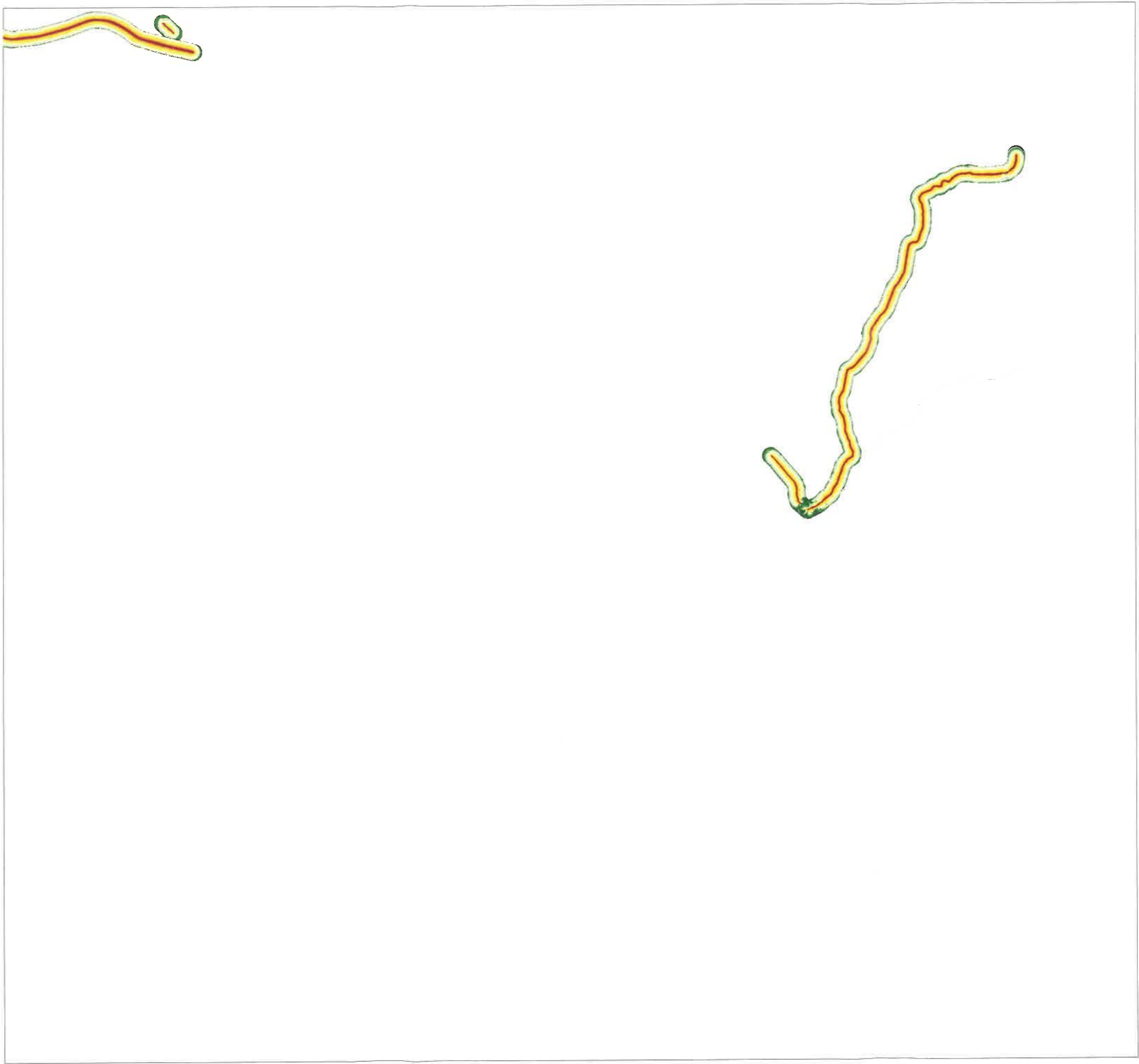

Areas of polygon classes
of immission levels
Level daytime

<=	35.0 dB(A)
<=	40.0 dB(A)
<=	45.0 dB(A)
<=	50.0 dB(A)
<=	55.0 dB(A)
<=	60.0 dB(A)
<=	65.0 dB(A)
<=	70.0 dB(A)
<=	75.0 dB(A)
>	75.0 dB(A)

Time period
00:00 - 24:00
Calc. height: 4 m
Calc. grid: 10 m

BM_Sup. A1
PLT01
16.12.2022
M 1 : 500000



Noise mapping
Major Roads

LDAY, dB(A)

Segments - T33

Auftraggeber

RIA

Bulgaria

www.api.bg

Auftragnehmer

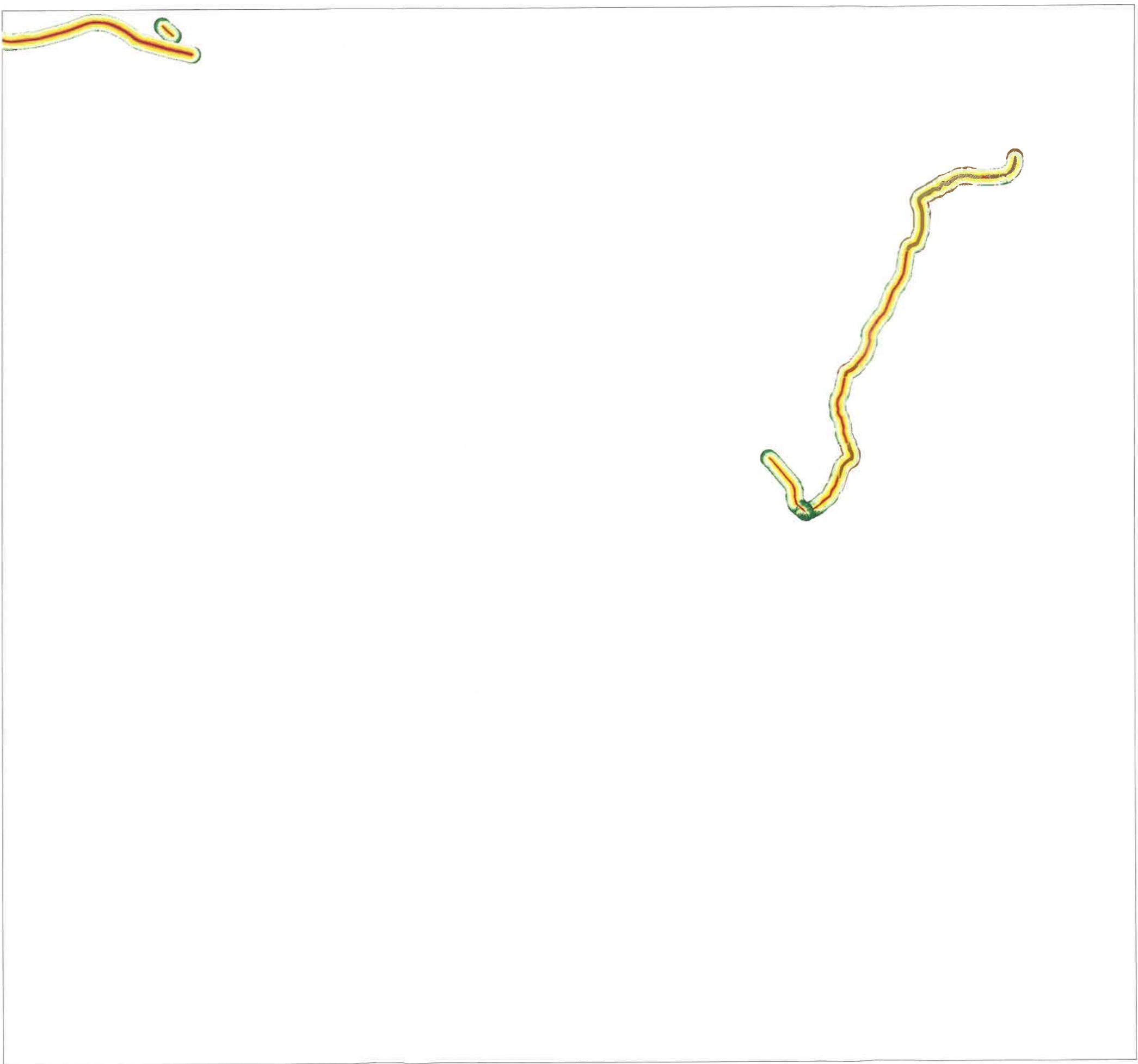

Areas of polygon classes
of immission levels

- <= 35.0 dB(A)
- <= 40.0 dB(A)
- <= 45.0 dB(A)
- <= 50.0 dB(A)
- <= 55.0 dB(A)
- <= 60.0 dB(A)
- <= 65.0 dB(A)
- <= 70.0 dB(A)
- <= 75.0 dB(A)
- > 75.0 dB(A)

Time period
00:00 - 24:00
Calc. height: 4 m
Calc. grid: 10 m



BM_Sup. 1
PLT01
16.12.2022
M 1 : 500000

Noise mapping
Major Roads

LDEN, dB(A)

Segments - T33

Auftraggeber

RIA

Bulgaria

www.api.bg

Auftragnehmer



Areas of polygon classes
of immission levels
Level Evening

- <= 35.0 dB(A) [Dark Green]
- <= 40.0 dB(A) [Green]
- <= 45.0 dB(A) [Light Green]
- <= 50.0 dB(A) [Yellow-Green]
- <= 55.0 dB(A) [Yellow]
- <= 60.0 dB(A) [Orange]
- <= 65.0 dB(A) [Red-Orange]
- <= 70.0 dB(A) [Red]
- <= 75.0 dB(A) [Dark Red]
- > 75.0 dB(A) [Dark Blue]

Time period
00:00 - 24:00
Calc. height: 4 m
Calc. grid: 10 m



BM_Sup. 1
PLT01
16.12.2022
M 1: 500000

Noise mapping
Major Roads

LEVENING, DB(A)
Segments - T33

Auftraggeber

RIA
Bulgaria
www.api.bg

Auftragnehmer

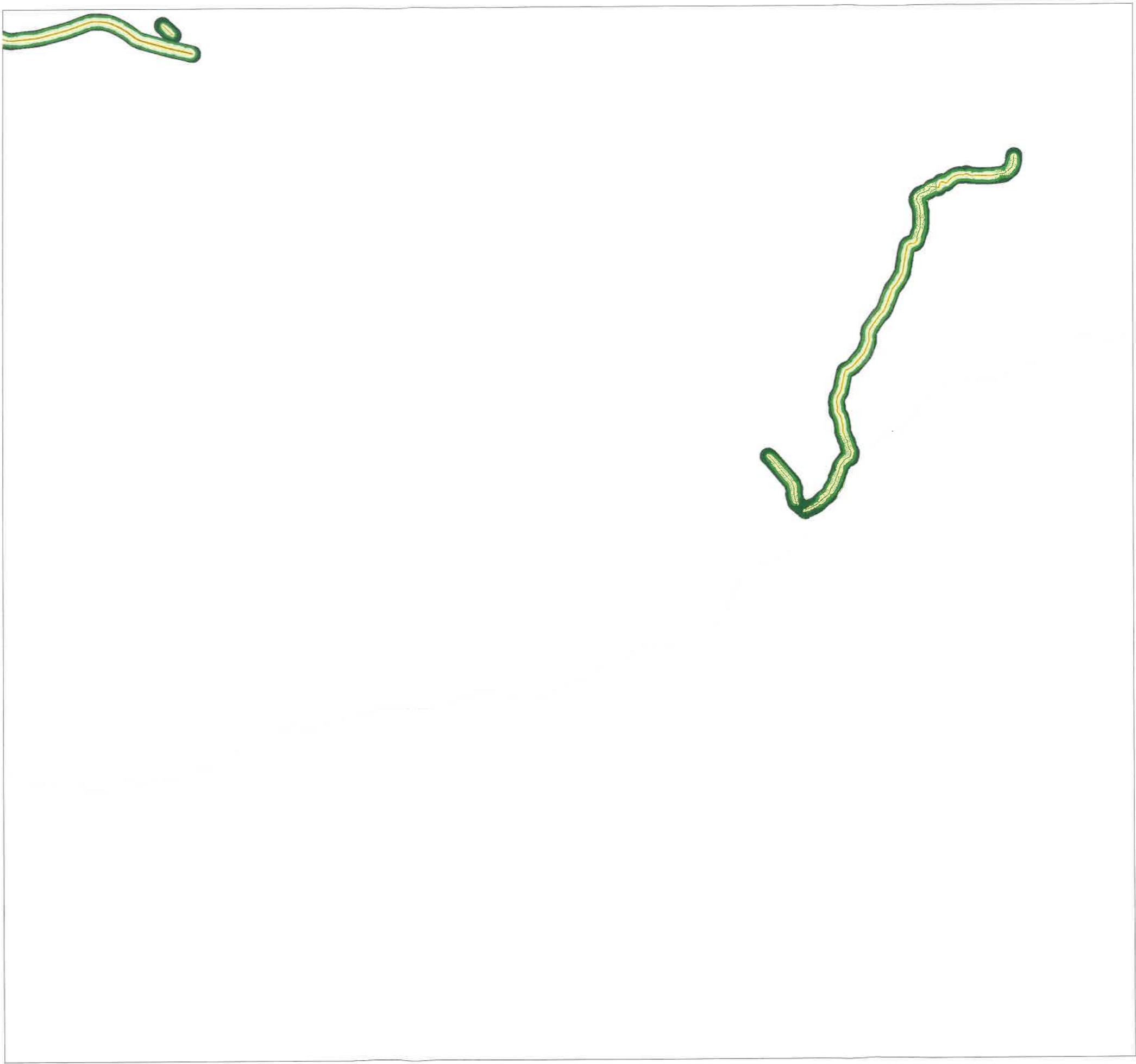

Areas of polygon classes
of immission levels
Level Night

- <= 35.0 dB(A) [Dark Green]
- <= 40.0 dB(A) [Green]
- <= 45.0 dB(A) [Light Green]
- <= 50.0 dB(A) [Yellow-Green]
- <= 55.0 dB(A) [Yellow]
- <= 60.0 dB(A) [Orange]
- <= 65.0 dB(A) [Red-Orange]
- <= 70.0 dB(A) [Red]
- <= 75.0 dB(A) [Dark Red]
- > 75.0 dB(A) [Blue]

Time period
00:00 - 24:00
Calc. height: 4 m
Calc. grid: 10 m



BM_Sup. 1
PLT01
16.12.2022
M 1: 500000

Noise mapping
Major Roads

LNIGHT, dB(A)
Segments - T33

Auftraggeber

RIA

Bulgaria

www.api.bg

Auftragnehmer

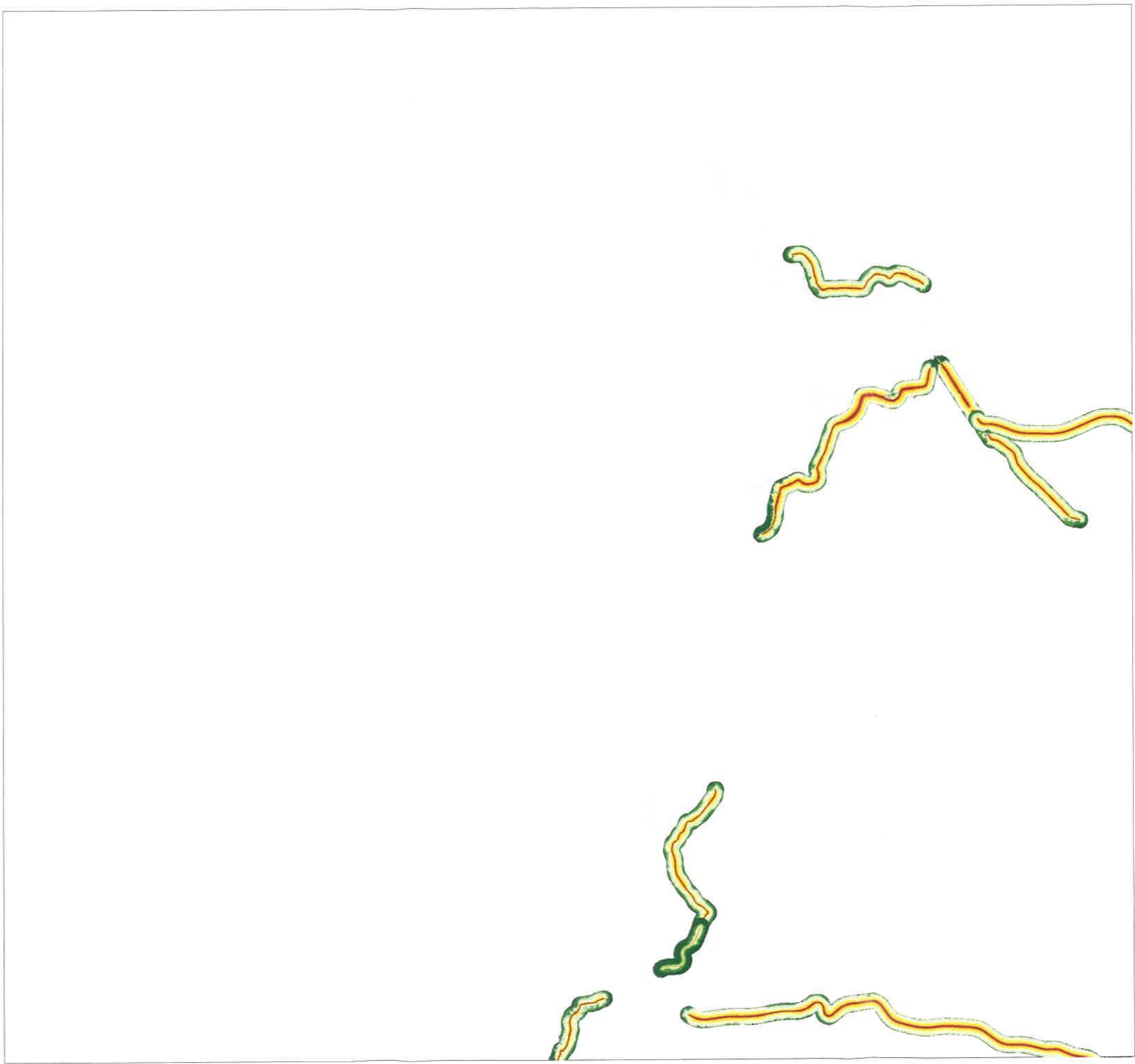

Areas of polygon classes
of immission levels
Level daytime

- <= 35.0 dB(A)
- <= 40.0 dB(A)
- <= 45.0 dB(A)
- <= 50.0 dB(A)
- <= 55.0 dB(A)
- <= 60.0 dB(A)
- <= 65.0 dB(A)
- <= 70.0 dB(A)
- <= 75.0 dB(A)
- > 75.0 dB(A)

Time period
00:00 - 24:00
Calc. height: 4 m
Calc. grid: 10 m



BM_Sup. A1
PLT01
16.12.2022
M 1: 500000

Noise mapping
Major Roads

LDAY, dB(A)

Segments - T42

Auftraggeber

RIA

Bulgaria

www.apl.bg

Auftragnehmer



Areas of polygon classes
of immission levels
Noise Level LDEN

<=	35.0 dB(A)
<=	40.0 dB(A)
<=	45.0 dB(A)
<=	50.0 dB(A)
<=	55.0 dB(A)
<=	60.0 dB(A)
<=	65.0 dB(A)
<=	70.0 dB(A)
<=	75.0 dB(A)
>	75.0 dB(A)

Time period
00:00 - 24:00
Calc. height: 4 m
Calc. grid: 10 m



BM_Sup. 1
PLT01
16.12.2022
M 1: 500000

Noise mapping
Major Roads

LDEN, dB(A)

Segments - T42

Auftraggeber
RIA
Bulgaria
www.apl.bg

Auftragnehmer

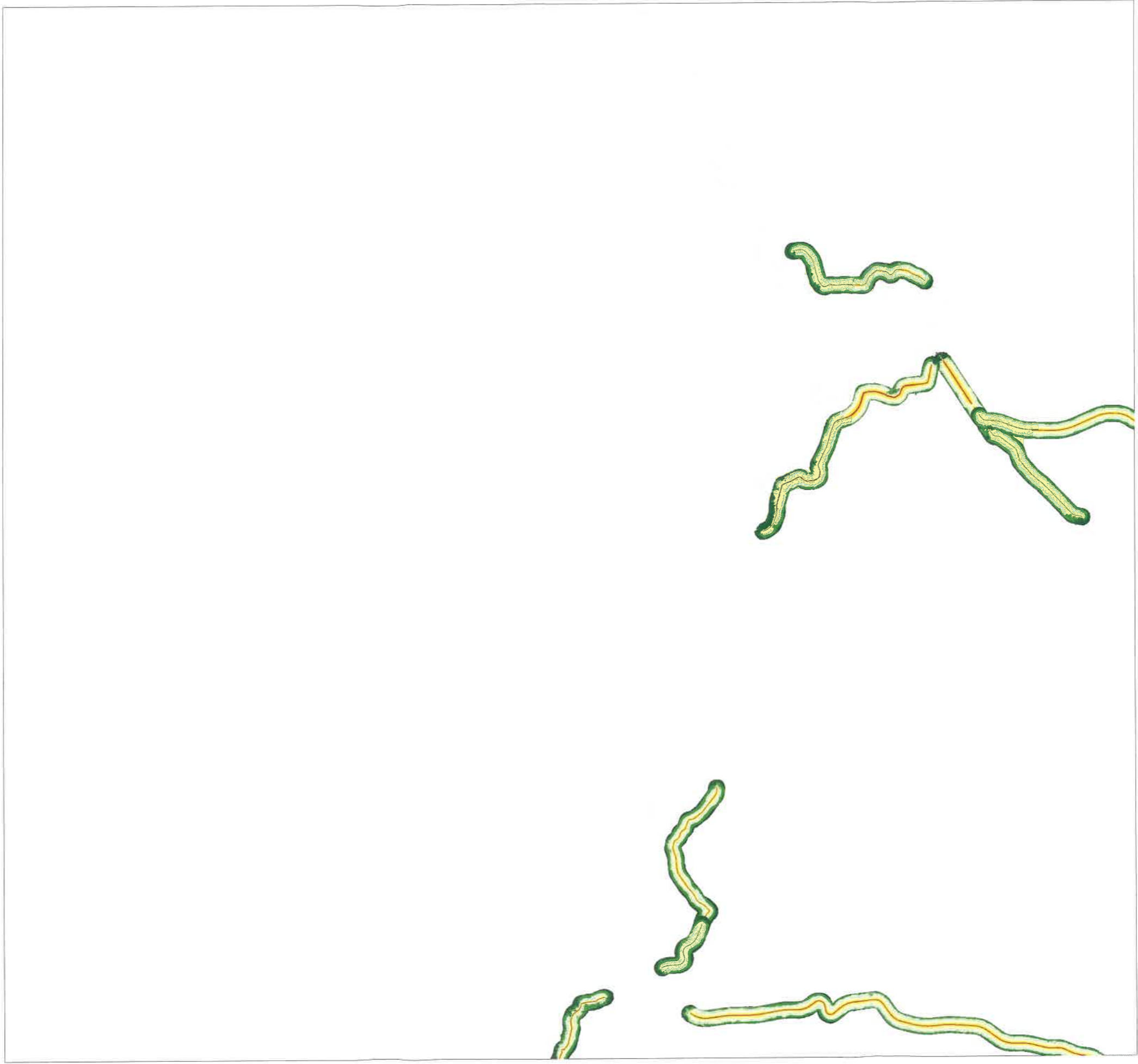

Areas of polygon classes of immission levels Level Evening

<=	35.0 dB(A)
<=	40.0 dB(A)
<=	45.0 dB(A)
<=	50.0 dB(A)
<=	55.0 dB(A)
<=	60.0 dB(A)
<=	65.0 dB(A)
<=	70.0 dB(A)
<=	75.0 dB(A)
>	75.0 dB(A)

Time period
00:00 - 24:00
Calc. height: 4 m
Calc. grid: 10 m

BM_Sup. 1
PLT01
16.12.2022
M 1 : 500000



Noise mapping
Major Roads

LEVENING, dB(A)
Segments - T42

Auftraggeber

RIA
Bulgaria
www.api.bg

Auftragnehmer

Autragnehmer

RIA
Bulgaria
www.api.bg

Noise mapping
Major Roads
LNIGHT, dB(A)
Segments - T42

BM_Sup. 1
PLT01
16.12.2022
M 1 : 50000



Time period
00:00 - 24:00
Calc. height: 4 m
Calc. grid: 10 m

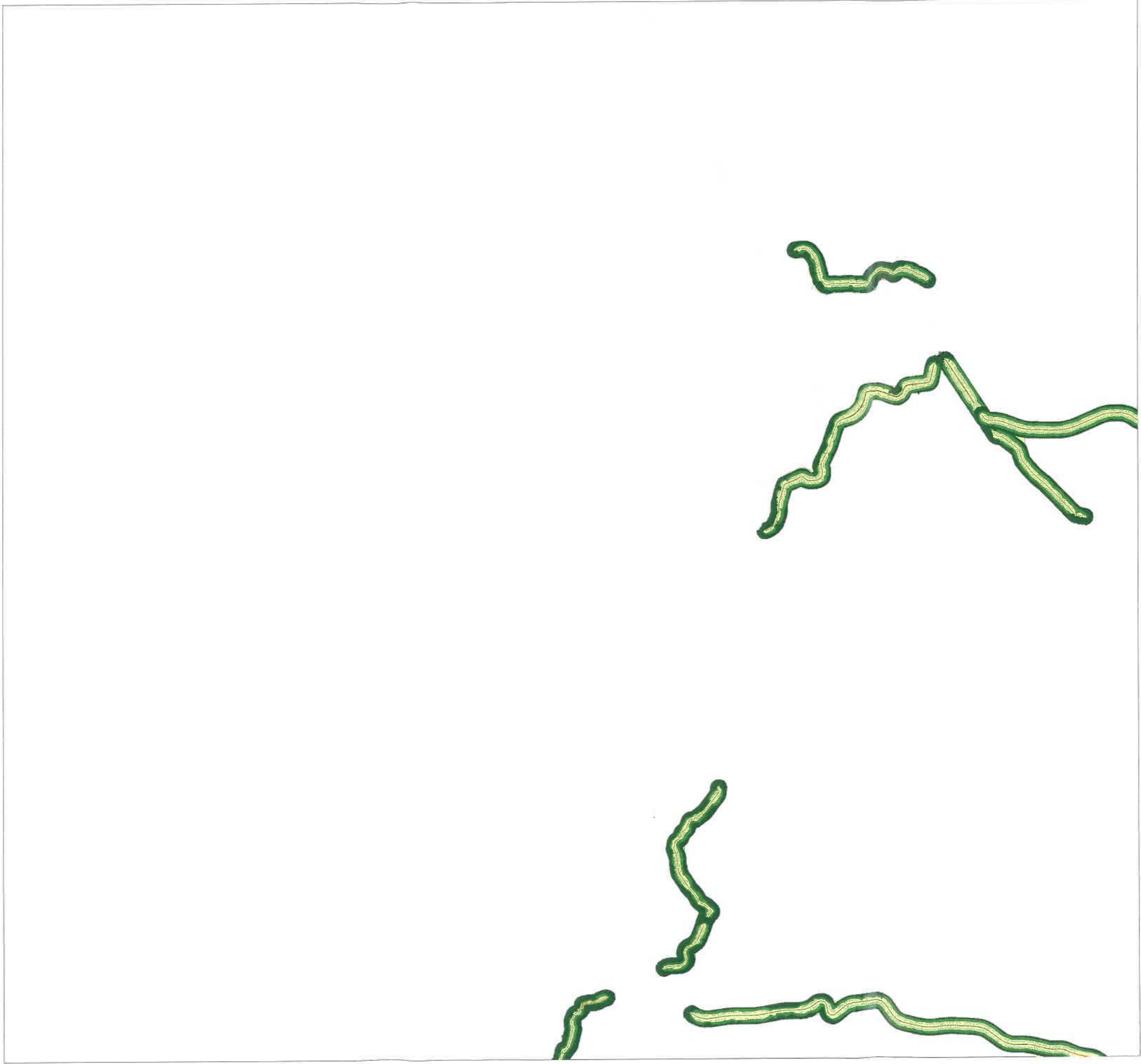
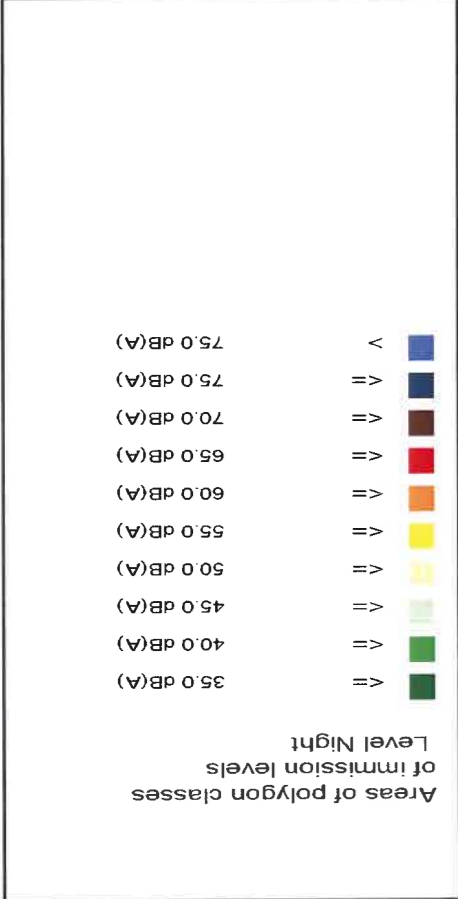

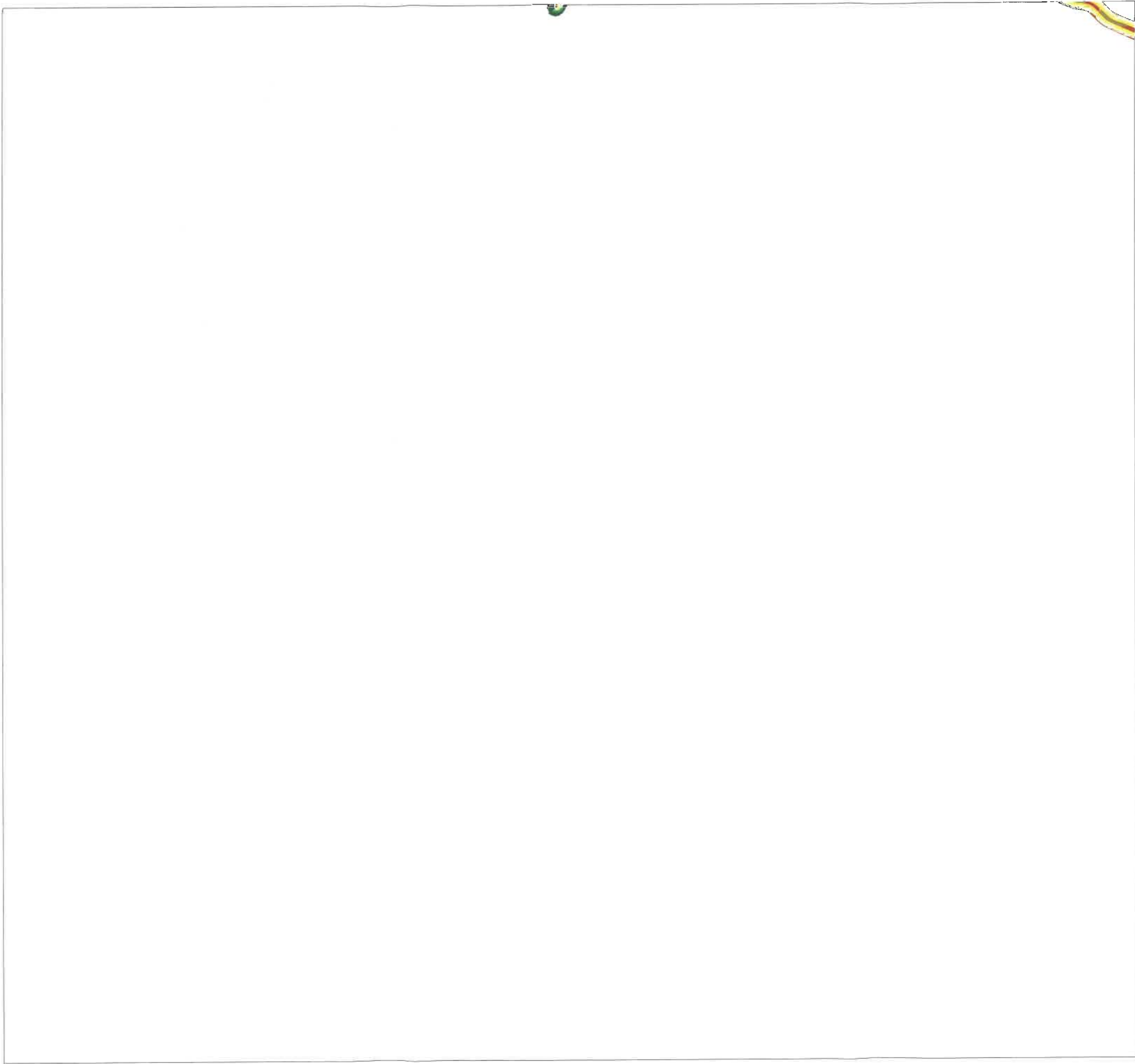

Areas of polygon classes
of immission levels
Level daytime

- <= 35.0 dB(A)
- <= 40.0 dB(A)
- <= 45.0 dB(A)
- <= 50.0 dB(A)
- <= 55.0 dB(A)
- <= 60.0 dB(A)
- <= 65.0 dB(A)
- <= 70.0 dB(A)
- <= 75.0 dB(A)
- > 75.0 dB(A)

Time period
00:00 - 24:00
Calc. height: 4 m
Calc. grid: 10 m



BM_Sup. A1
PLT01
16.12.2022
M 1: 500000

Noise mapping
Major Roads

LDAY, dB(A)
Segments - T43

Auftraggeber

RIA

Bulgaria

www.api.bg

Auftragnehmer

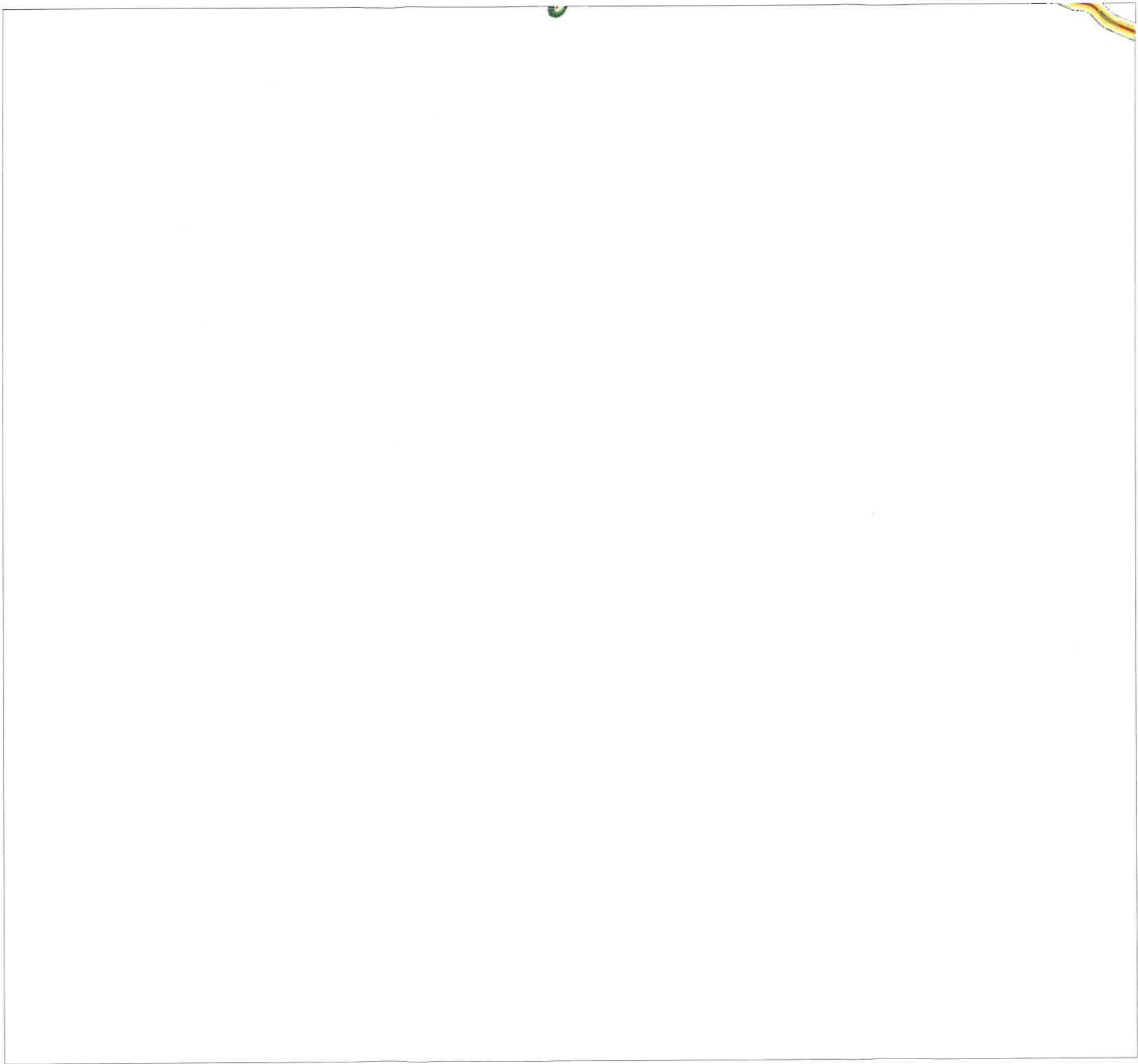

Areas of polygon classes
of immission levels

- <= 35.0 dB(A)
- <= 40.0 dB(A)
- <= 45.0 dB(A)
- <= 50.0 dB(A)
- <= 55.0 dB(A)
- <= 60.0 dB(A)
- <= 65.0 dB(A)
- <= 70.0 dB(A)
- <= 75.0 dB(A)
- > 75.0 dB(A)

Time period
00:00 - 24:00
Calc. height: 4 m
Calc. grid: 10 m



BM_Sup. 1
PLT01
16.12.2022
M 1 : 500000

Noise mapping
Major Roads

LDEN, dB(A)
Segments - T43

Auftraggeber
RIA
Bulgaria
www.apl.bg

Auftragnehmer

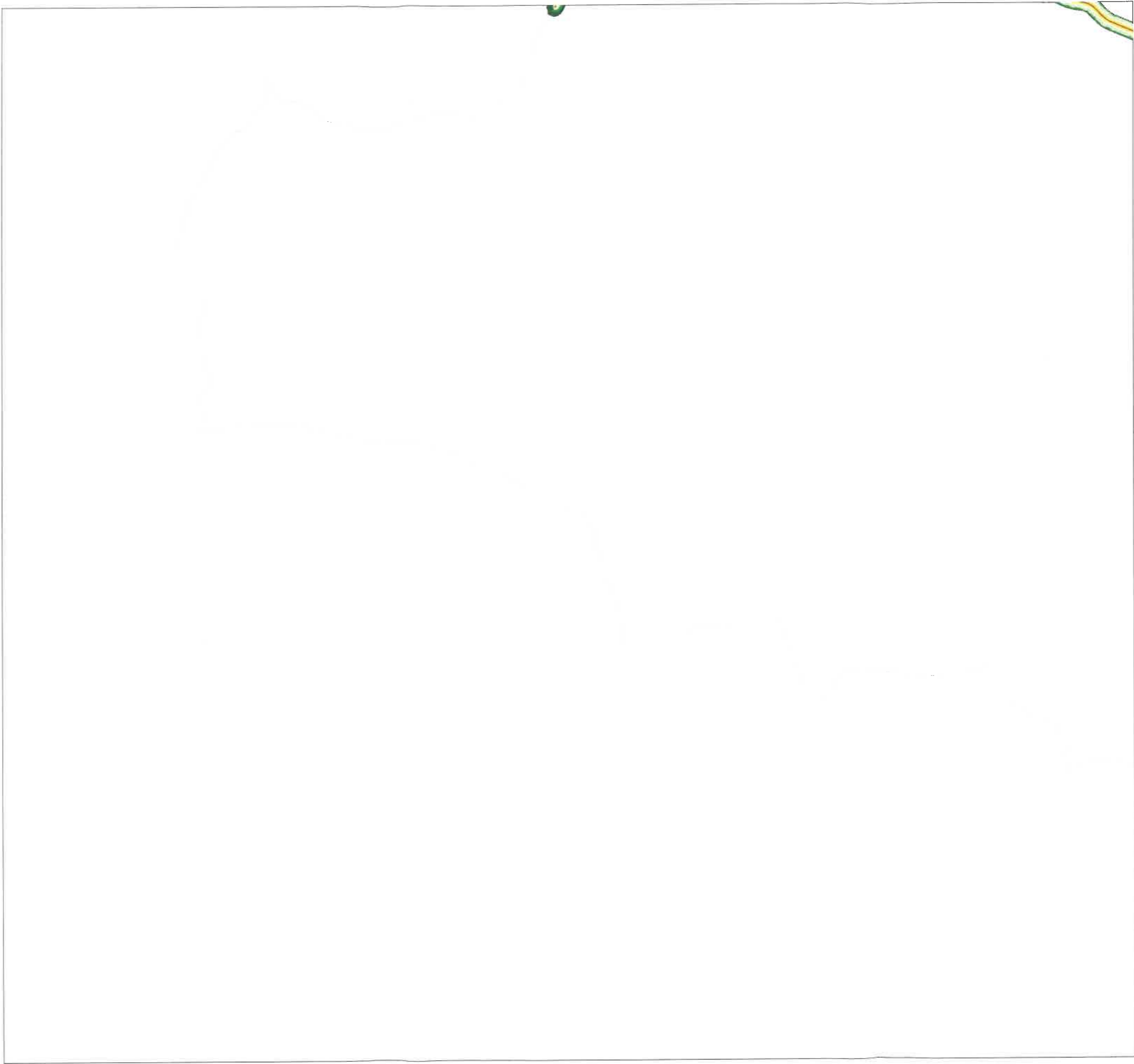

Areas of polygon classes
of immission levels

- | | | |
|----|------------|---|
| <= | 35.0 dB(A) | ■ |
| <= | 40.0 dB(A) | ■ |
| <= | 45.0 dB(A) | ■ |
| <= | 50.0 dB(A) | ■ |
| <= | 55.0 dB(A) | ■ |
| <= | 60.0 dB(A) | ■ |
| <= | 65.0 dB(A) | ■ |
| <= | 70.0 dB(A) | ■ |
| <= | 75.0 dB(A) | ■ |
| > | 75.0 dB(A) | ■ |

Level Evening

Time period
00:00 - 24:00
Calc. height: 4 m
Calc. grid: 10 m

BM_Sup. 1
PLT01
16.12.2022
M 1 : 500000



Noise mapping
Major Roads

LEVENING, DB(A)
Segments - T43

Auftraggeber

RIA

Bulgaria

www.api.bg

Auftragnehmer



Areas of polygon classes
of immission levels
Level Night

<=	35.0 dB(A)
<=	40.0 dB(A)
<=	45.0 dB(A)
<=	50.0 dB(A)
<=	55.0 dB(A)
<=	60.0 dB(A)
<=	65.0 dB(A)
<=	70.0 dB(A)
<=	75.0 dB(A)
>	75.0 dB(A)

Time period
00:00 - 24:00
Calc. height: 4 m
Calc. grid: 10 m



BM_Sup. 1
PLT01
16.12.2022
M 1 : 500000

Noise mapping
Major Roads

LNIGHT, dB(A)
Segments - T43

Auftraggeber

RIA

Bulgaria

www.apl.bg

Auftragnehmer

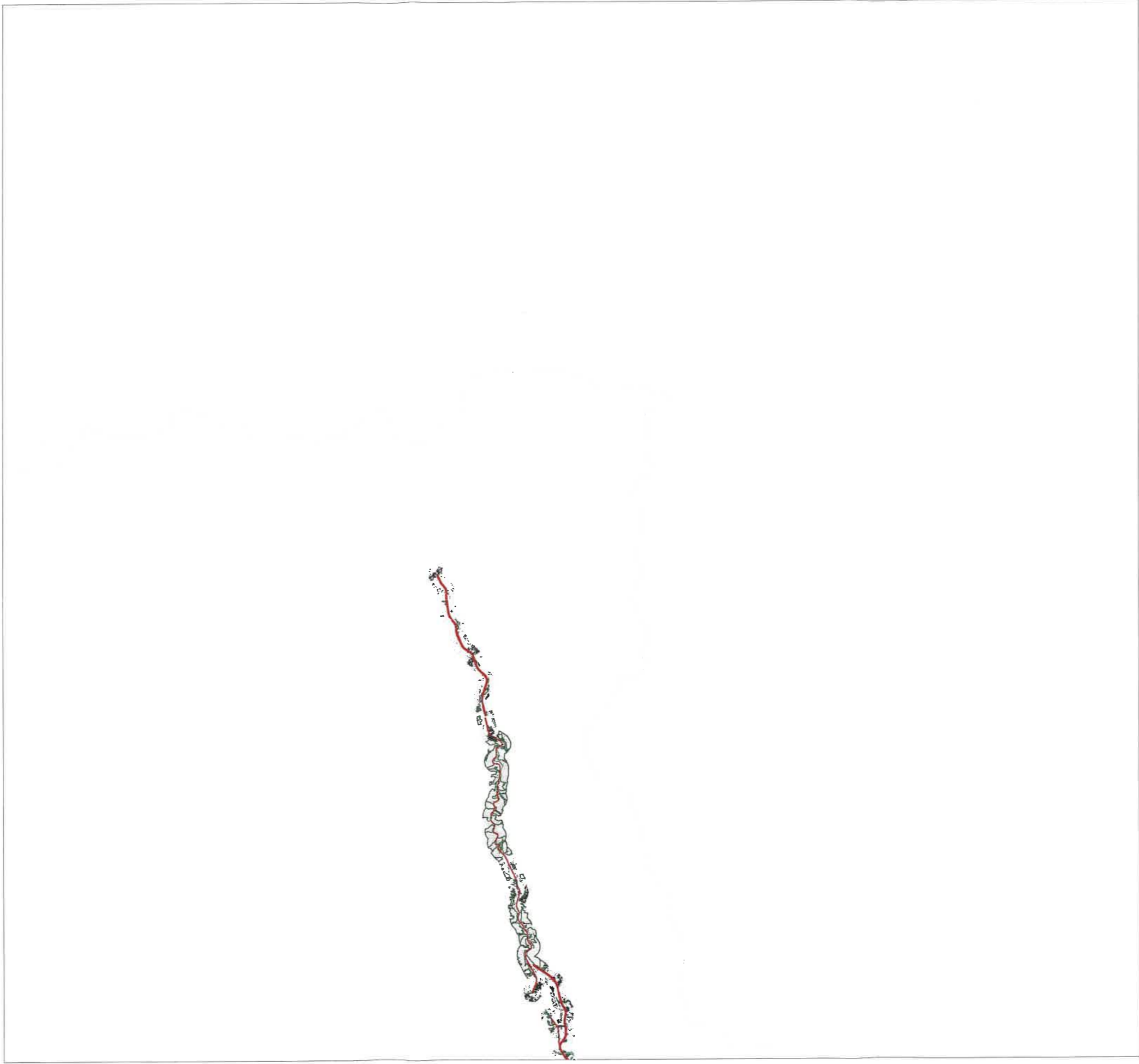

Areas of polygon classes
of immission levels
Level daytime

<=	35.0 dB(A)
<=	40.0 dB(A)
<=	45.0 dB(A)
<=	50.0 dB(A)
<=	55.0 dB(A)
<=	60.0 dB(A)
<=	65.0 dB(A)
<=	70.0 dB(A)
<=	75.0 dB(A)
>	75.0 dB(A)

Time period
00:00 - 24:00
Calc. height: 4 m
Calc. grid: 10 m

BM_Sup. A1
PLT02
16.12.2022
M 1: 500000



Noise mapping
Major Roads
CONFLICT MAP
LDAY, dB(A)
Segments - T11

RIA
Bulgaria
www.apl.bg

Auftraggeber

Auftragnehmer

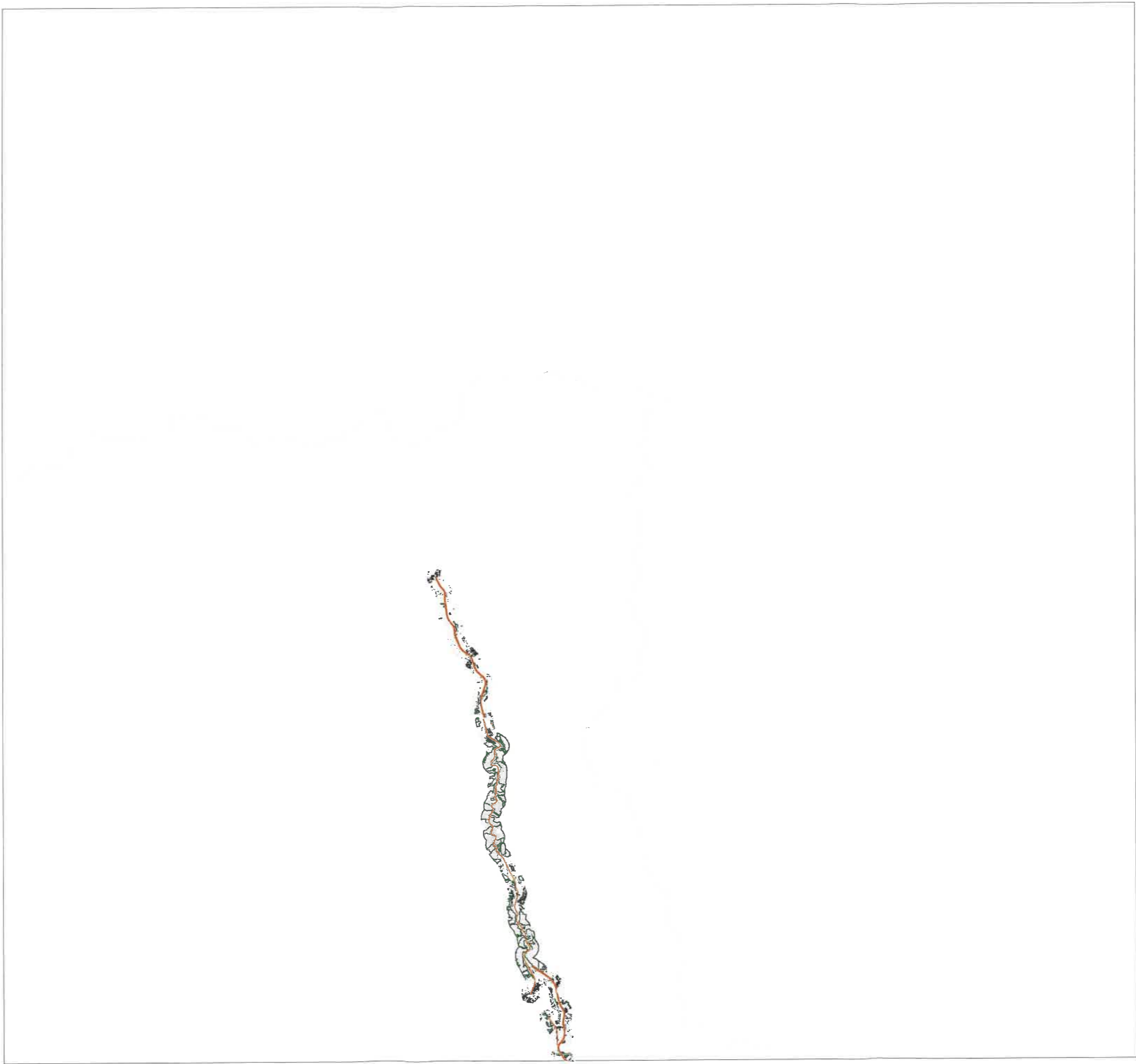

Areas of polygon classes
of immission levels
Level Evening

- <= 35.0 dB(A)
- <= 40.0 dB(A)
- <= 45.0 dB(A)
- <= 50.0 dB(A)
- <= 55.0 dB(A)
- <= 60.0 dB(A)
- <= 65.0 dB(A)
- <= 70.0 dB(A)
- <= 75.0 dB(A)
- > 75.0 dB(A)

Time period
00:00 - 24:00
Calc. height: 4 m
Calc. grid: 10 m

BM_Sup. A1
PLT02
16.12.2022
M 1: 500000



Noise mapping

Major Roads

CONFLICT MAP

LEVENING, dB(A)

Segments - T11

Auftraggeber

RIA

Bulgaria

www.api.bg

Auftragnehmer

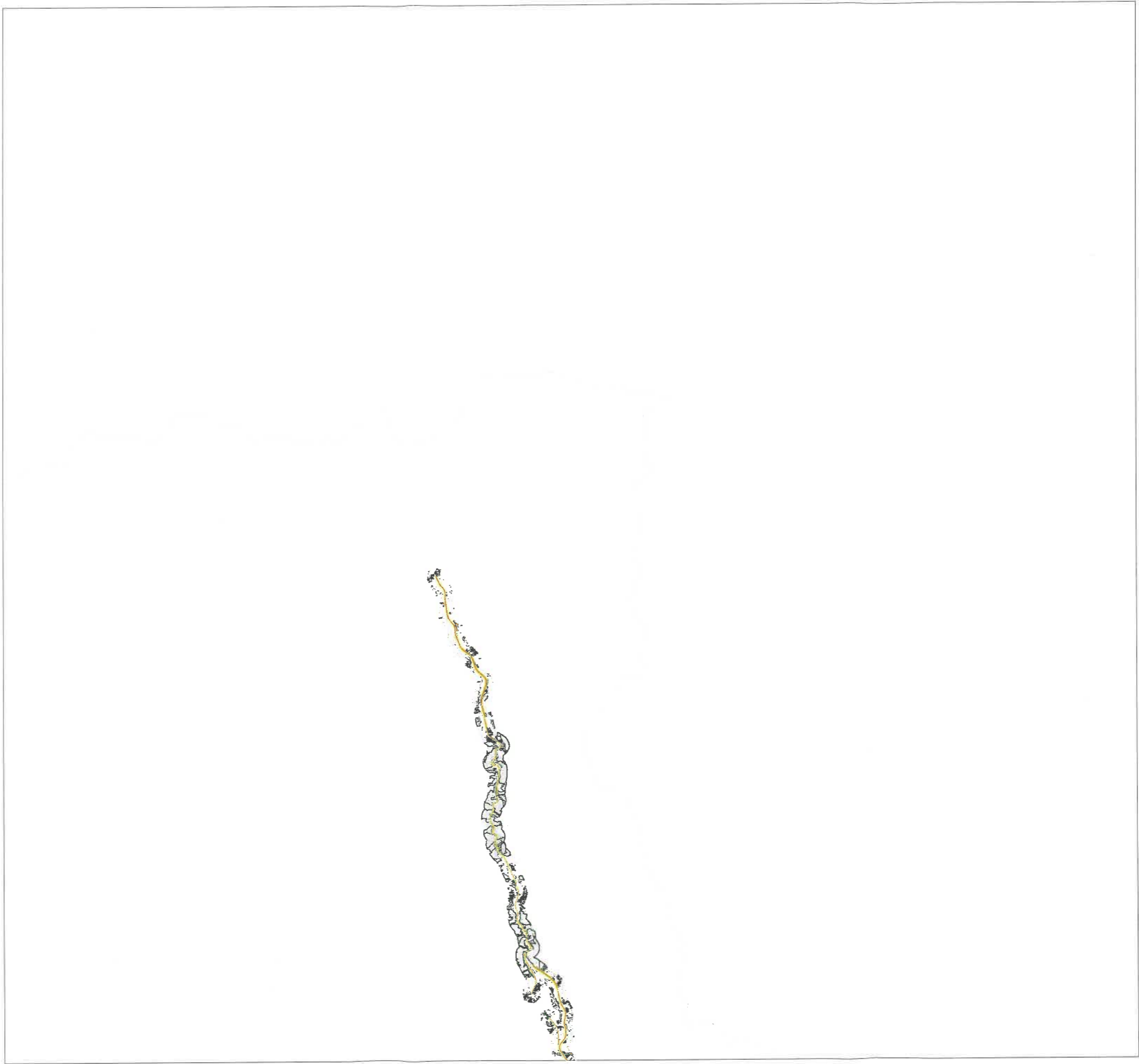

Areas of polygon classes
of immission levels
Level Night

- | | | |
|----|---|------------|
| <= | ■ | 35.0 dB(A) |
| <= | ■ | 40.0 dB(A) |
| <= | ■ | 45.0 dB(A) |
| <= | ■ | 50.0 dB(A) |
| <= | ■ | 55.0 dB(A) |
| <= | ■ | 60.0 dB(A) |
| <= | ■ | 65.0 dB(A) |
| <= | ■ | 70.0 dB(A) |
| <= | ■ | 75.0 dB(A) |
| > | ■ | 75.0 dB(A) |

Time period
00:00 - 24:00
Calc. height: 4 m
Calc. grid: 10 m

BM_Sup. A1
PLT02
16.12.2022
M 1: 500000



Noise mapping
Major Roads
CONFLICT MAP
LNIGHT, dB(A)
Segments - T11

Auftraggeber
RIA
Bulgaria
www.api.bg

Auftragnehmer

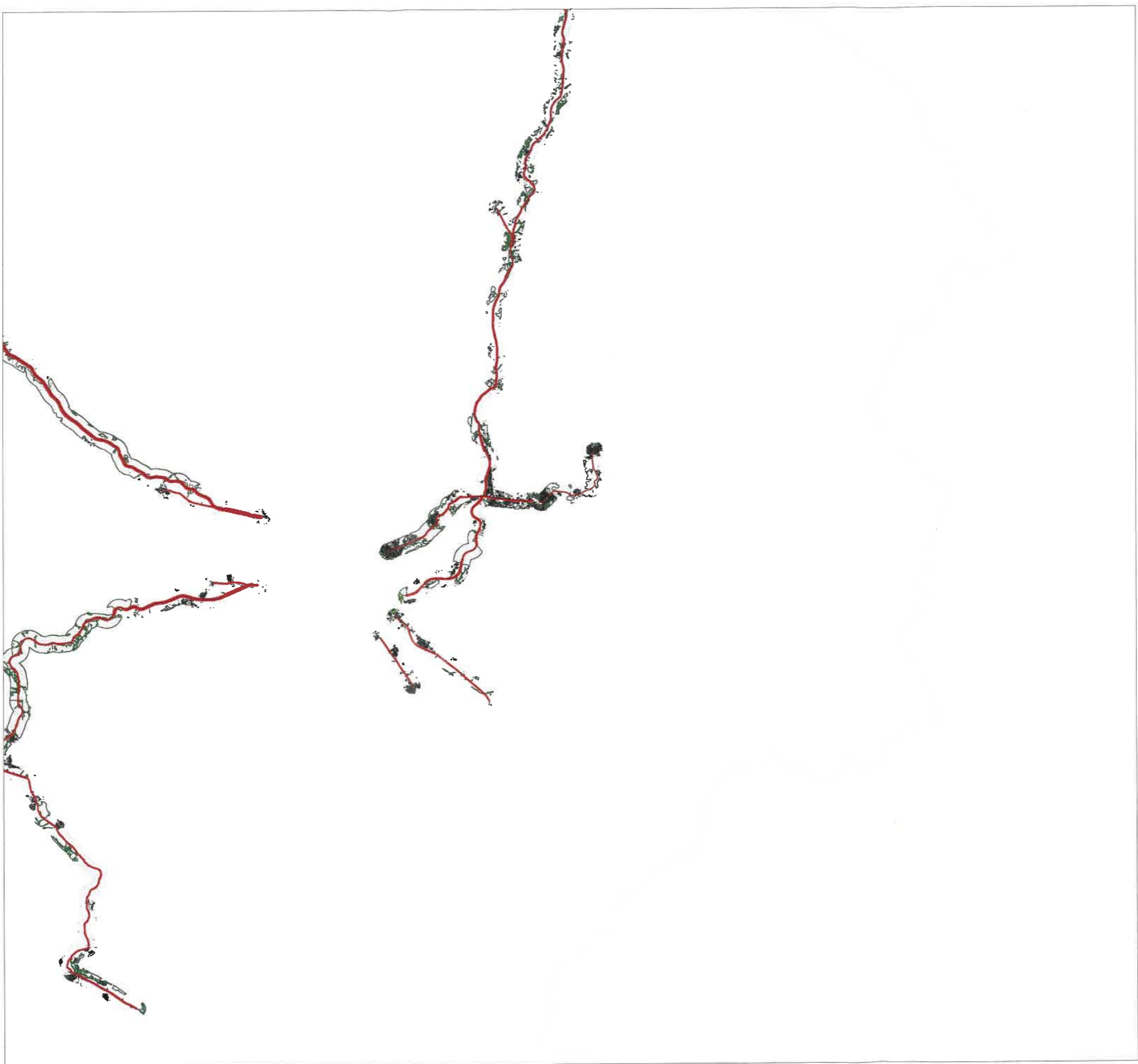

Areas of polygon classes
of immission levels
Level daytime

<=	35.0 dB(A)
<=	40.0 dB(A)
<=	45.0 dB(A)
<=	50.0 dB(A)
<=	55.0 dB(A)
<=	60.0 dB(A)
<=	65.0 dB(A)
<=	70.0 dB(A)
<=	75.0 dB(A)
>	75.0 dB(A)

Time period
00:00 - 24:00
Calc. height: 4 m
Calc. grid: 10 m



BM_Sup. A1
PLT02
16.12.2022
M 1 : 500000

Noise mapping
Major Roads
CONFLICT MAP
LDAY, dB(A)
Segments - T12

Auftraggeber
RIA

Bulgaria
www.apl.bg

Auftragnehmer



Areas of polygon classes of immission levels Level Evening

<=	35.0 dB(A)
<=	40.0 dB(A)
<=	45.0 dB(A)
<=	50.0 dB(A)
<=	55.0 dB(A)
<=	60.0 dB(A)
<=	65.0 dB(A)
<=	70.0 dB(A)
<=	75.0 dB(A)
>	75.0 dB(A)

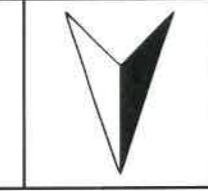

BM_Sup. A1
 PLT02
 16.12.2022
 M 1 : 500000

Time period
 00:00 - 24:00
 Calc. height: 4 m
 Calc. grid: 10 m

Noise mapping
 Major Roads
 CONFLICT MAP
 LEVENING, dB(A)
 Segments - T12

Auftraggeber
 RIA
 Bulgaria
 www.apl.bg

Auftragnehmer



Areas of polygon classes
of immission levels
Level Night

- <= 35.0 dB(A)
- <= 40.0 dB(A)
- <= 45.0 dB(A)
- <= 50.0 dB(A)
- <= 55.0 dB(A)
- <= 60.0 dB(A)
- <= 65.0 dB(A)
- <= 70.0 dB(A)
- <= 75.0 dB(A)
- >

Time period
00:00 - 24:00
Calc. height: 4 m
Calc. grid: 10 m

BM_Sup. A1
PLT02
16.12.2022
M 1 : 500000



Noise mapping
Major Roads
CONFLICT MAP
LNIGHT, dB(A)
Segments - T12

RIA
Bulgaria
www.api.bg

Orderer

Contractor

Auftraggeber

RIA
Bulgaria
www.api.bg

Noise mapping
Major Roads
CONFLICT MAP
LDAY, DB(A)
Segments - T13

BM_Sup. A1
PLT02
16.12.2022
M 1 : 500000



Time period
00:00 - 24:00
Calc. height: 4 m
Calc. grid: 10 m

Areas of polygon classes
of immission levels
Level daytime

<=	35.0 dB(A)
<=	40.0 dB(A)
<=	45.0 dB(A)
<=	50.0 dB(A)
<=	55.0 dB(A)
<=	60.0 dB(A)
<=	65.0 dB(A)
<=	70.0 dB(A)
<=	75.0 dB(A)
>	75.0 dB(A)

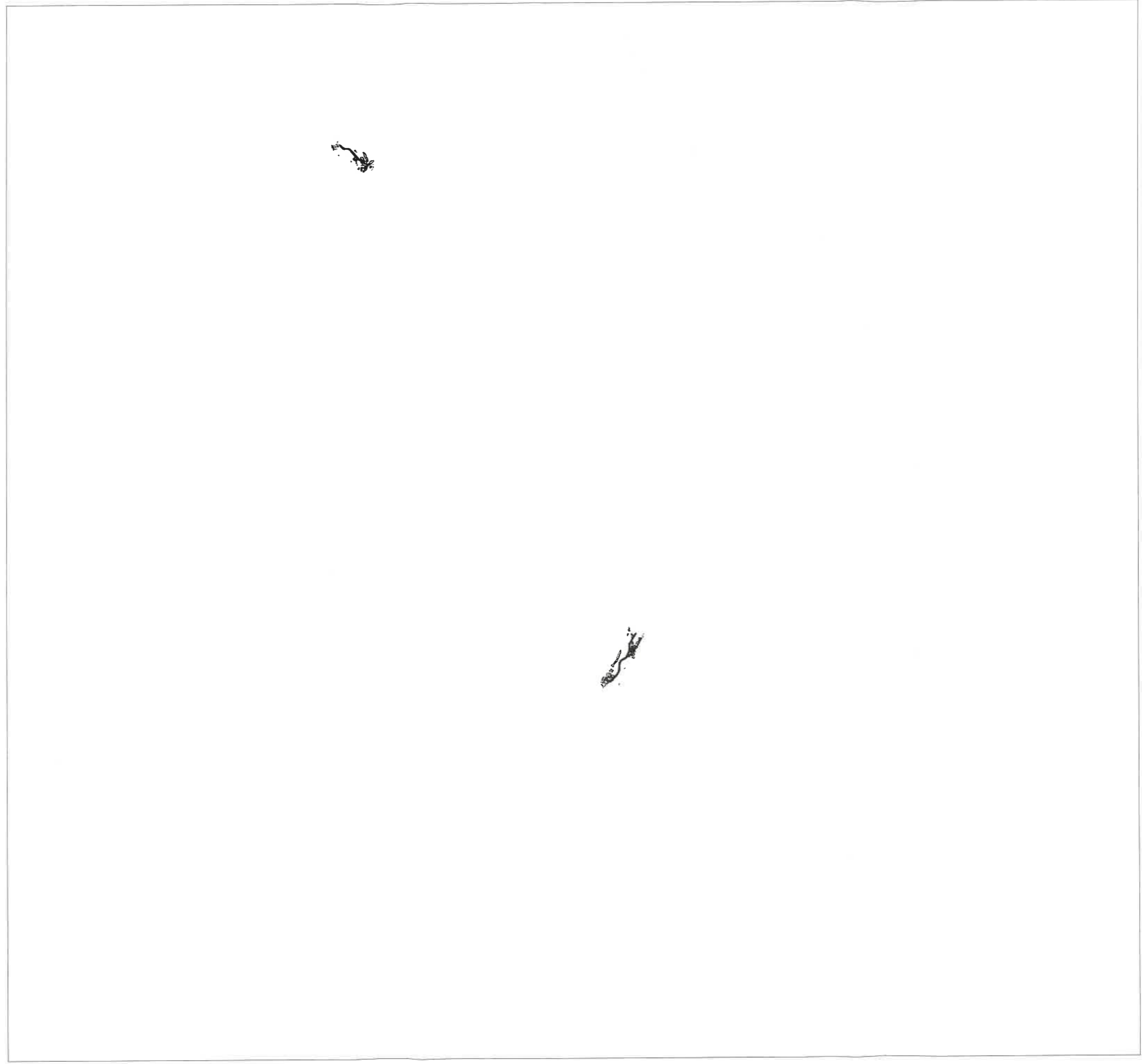

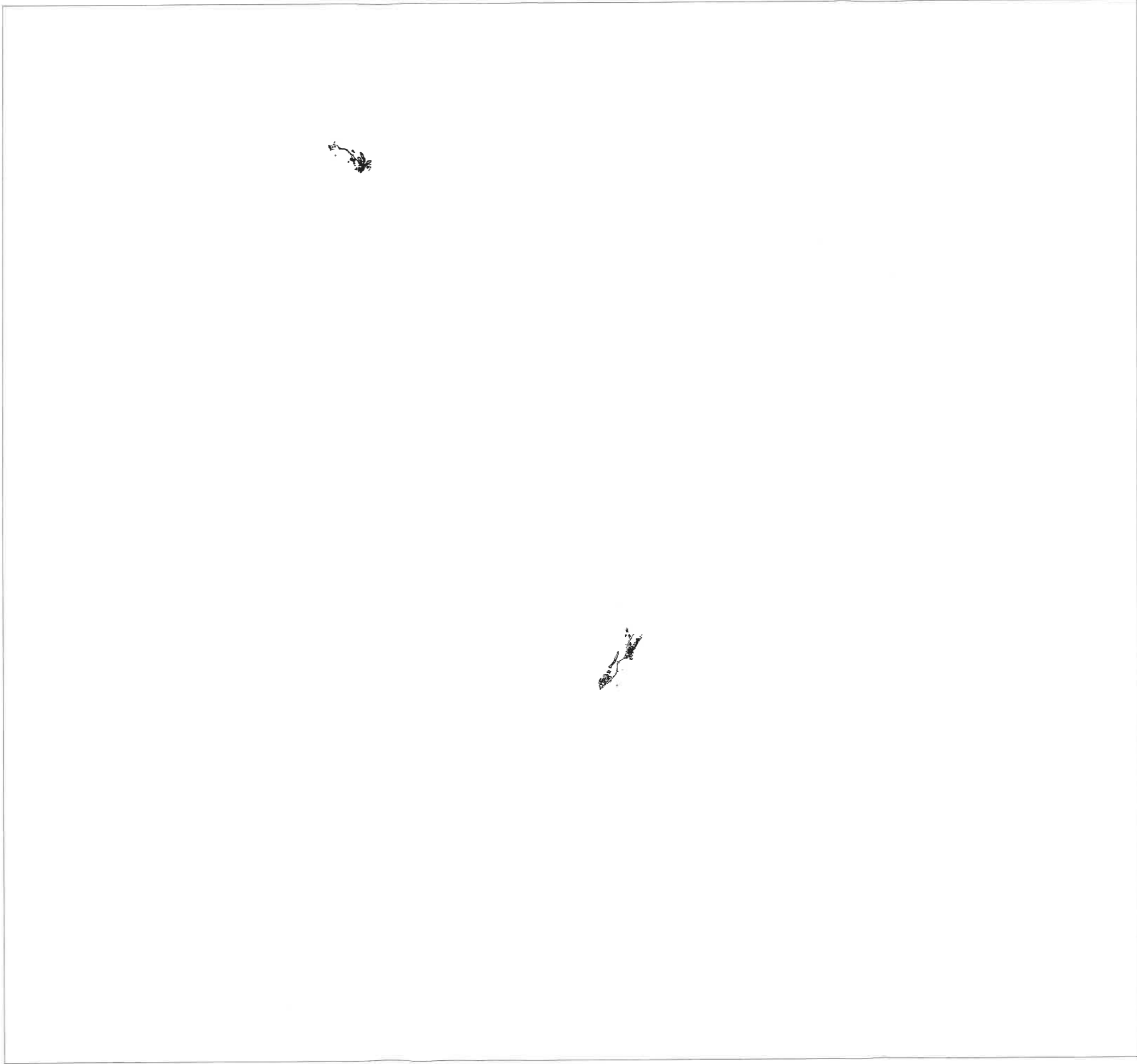

Areas of polygon classes
of immission levels
Level Evening

- <= 35.0 dB(A)
- <= 40.0 dB(A)
- <= 45.0 dB(A)
- <= 50.0 dB(A)
- <= 55.0 dB(A)
- <= 60.0 dB(A)
- <= 65.0 dB(A)
- <= 70.0 dB(A)
- <= 75.0 dB(A)
- > 75.0 dB(A)

Time period
00:00 - 24:00
Calc. height: 4 m
Calc. grid: 10 m

BM_Sup. A1
PLT02
16.12.2022
M 1 : 500000



Noise mapping
Major Roads
CONFLICT MAP
LEVENING, dB(A)
Segments - T13

Auftraggeber
RIA
Bulgaria
www.api.bg

Auftragnehmer

Auftragnehmer

RIA
Bulgaria
www.apl.bg

Noise mapping
Major Roads
CONFLICT MAP
LNIGHT, dB(A)
Segments - T13

BM_Sup. A1
PLT02
16.12.2022
M 1 : 500000



Time period
00:00 - 24:00
Calc. height: 4 m
Calc. grid: 10 m

Areas of polygon classes
of immission levels
Level Night

>	75.0 dB(A)
<=	75.0 dB(A)
<=	70.0 dB(A)
<=	65.0 dB(A)
<=	60.0 dB(A)
<=	55.0 dB(A)
<=	50.0 dB(A)
<=	45.0 dB(A)
<=	40.0 dB(A)
<=	35.0 dB(A)

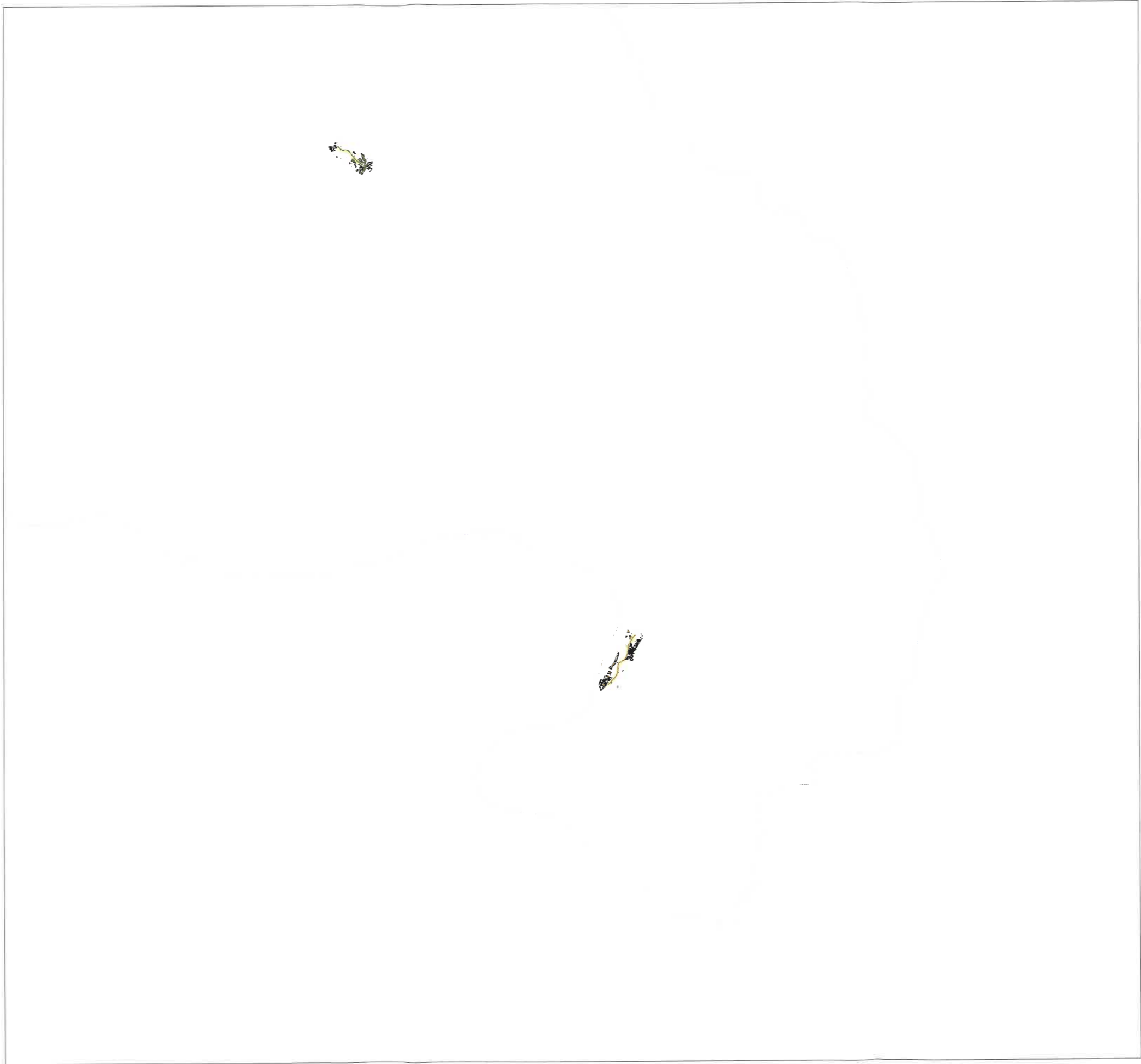

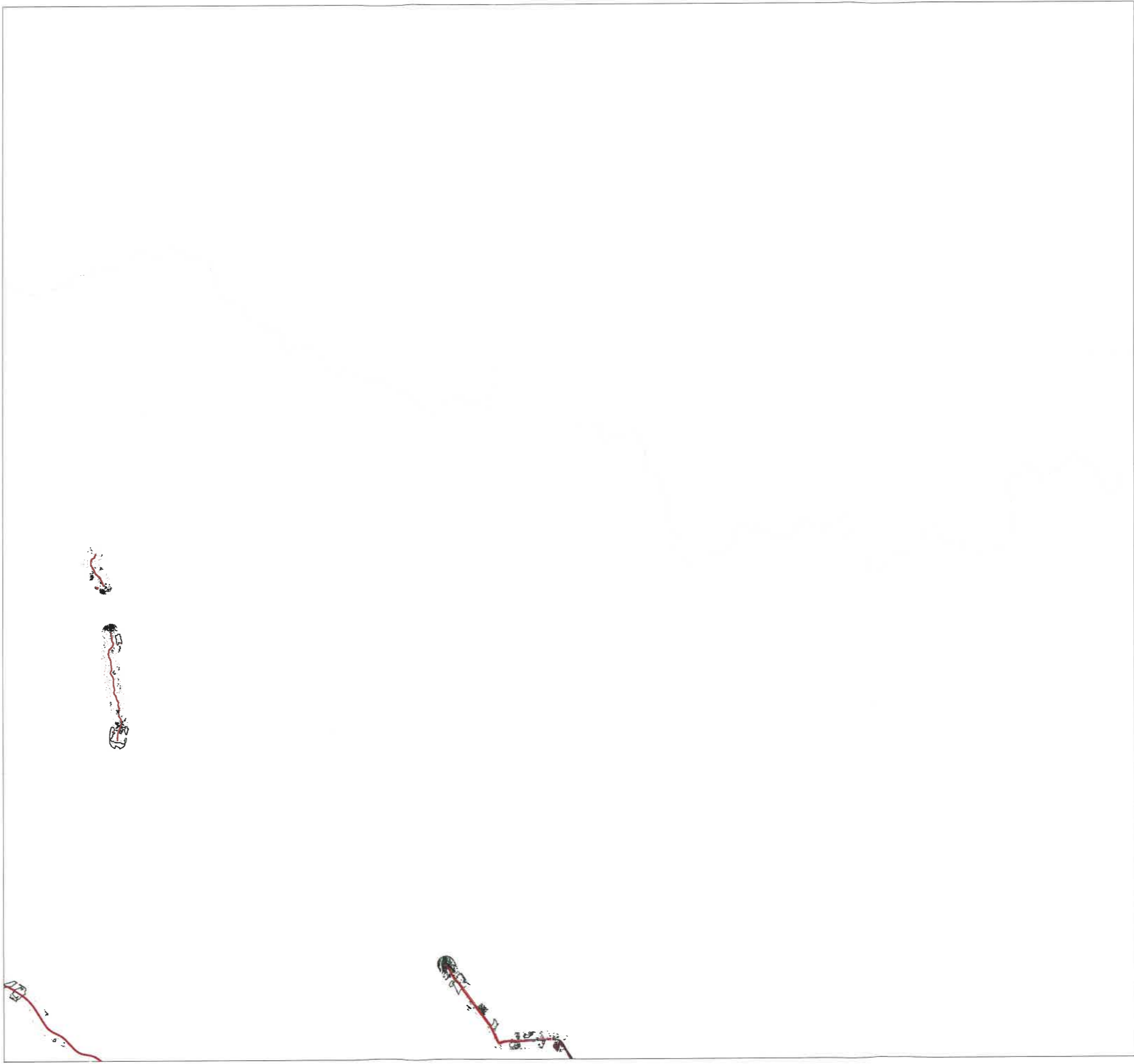

Areas of polygon classes
of immission levels
Level daytime

- <= 35.0 dB(A)
- <= 40.0 dB(A)
- <= 45.0 dB(A)
- <= 50.0 dB(A)
- <= 55.0 dB(A)
- <= 60.0 dB(A)
- <= 65.0 dB(A)
- <= 70.0 dB(A)
- <= 75.0 dB(A)
- > 75.0 dB(A)

Time period
00:00 - 24:00
Calc. height: 4 m
Calc. grid: 10 m

BM_Sup. A1
PLT02
16.12.2022
M 1 : 500000



Noise mapping
Major Roads
CONFLICT MAP
LDAY, dB(A)
Segments - T21

Auftraggeber
RIA
Bulgaria
www.api.bg

Auftragnehmer

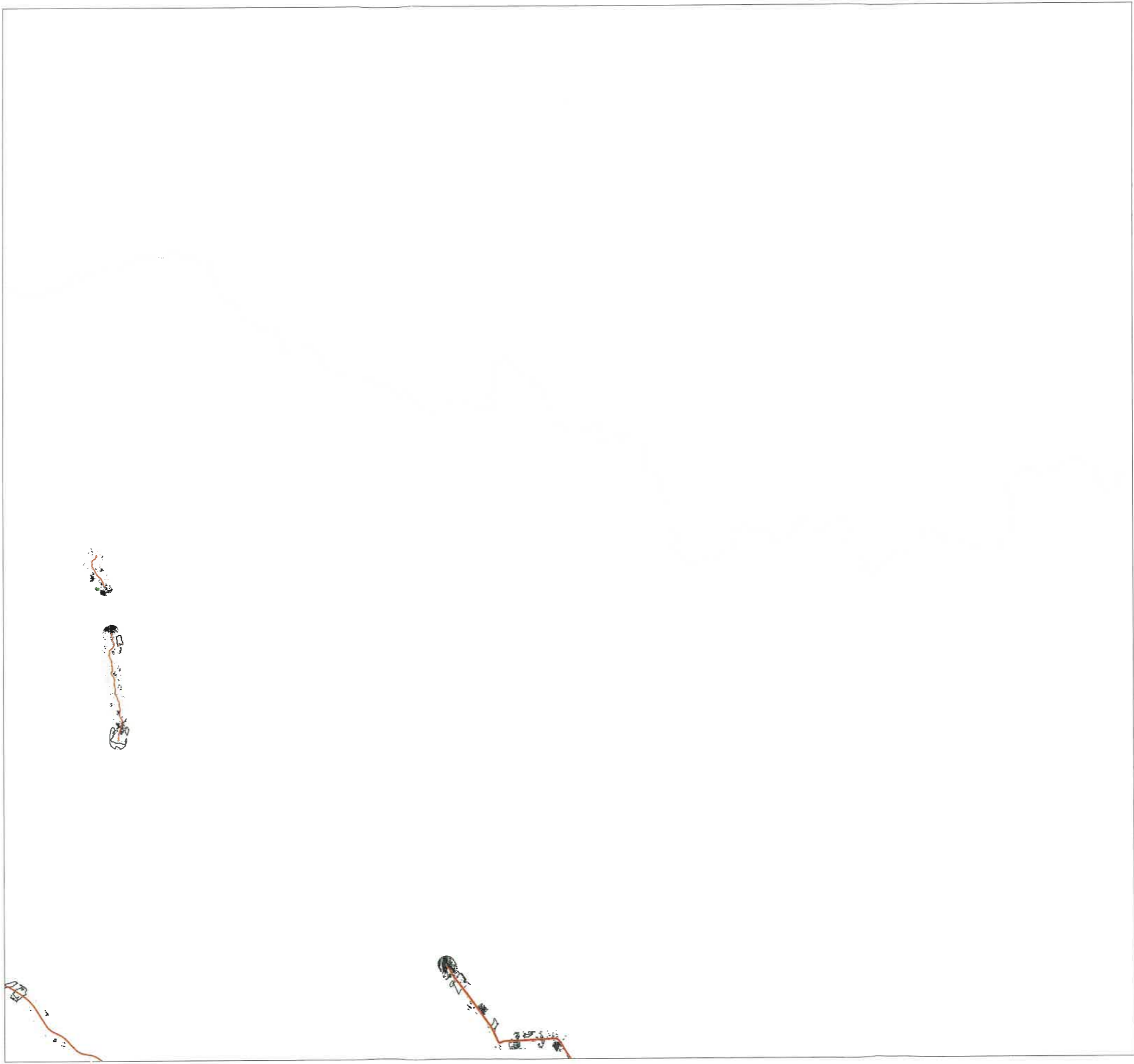

Areas of polygon classes
of immission levels
Level Evening

- <= 35.0 dB(A) [Dark Green]
- <= 40.0 dB(A) [Green]
- <= 45.0 dB(A) [Light Green]
- <= 50.0 dB(A) [Yellow-Green]
- <= 55.0 dB(A) [Yellow]
- <= 60.0 dB(A) [Orange]
- <= 65.0 dB(A) [Red-Orange]
- <= 70.0 dB(A) [Red]
- <= 75.0 dB(A) [Dark Red]
- > 75.0 dB(A) [Dark Blue]

Time period
00:00 - 24:00
Calc. height: 4 m
Calc. grid: 10 m



BM_Sup. A1
PLT02
16.12.2022
M 1: 500000

Noise mapping

Major Roads

CONFLICT MAP

LEVENING, DB(A)

Segments - T21

Auftraggeber

RIA

Bulgaria

www.api.bg

Auftragnehmer

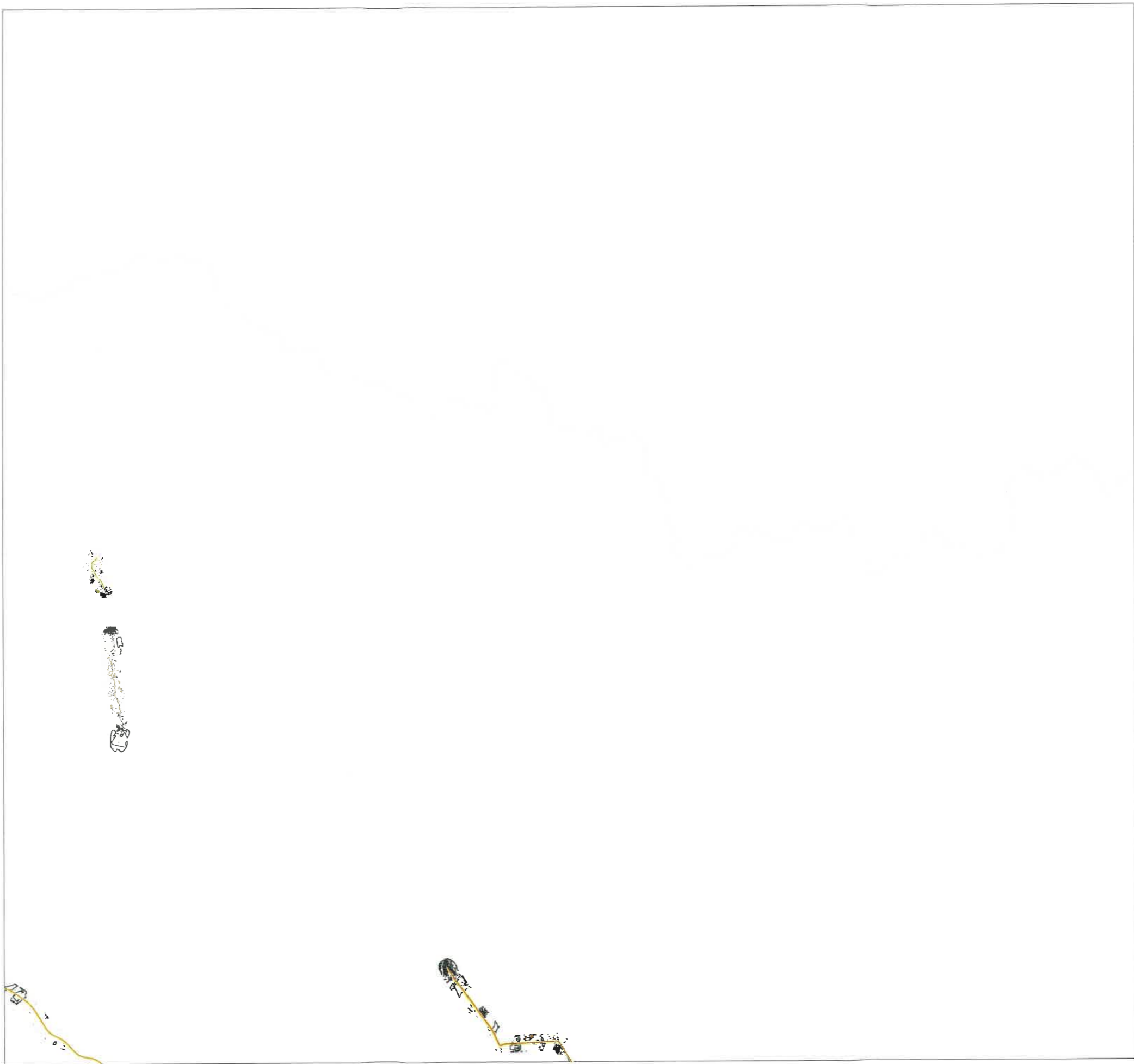

Areas of polygon classes of immission levels Level Night

>	75.0 dB(A)
<=	75.0 dB(A)
<=	70.0 dB(A)
<=	65.0 dB(A)
<=	60.0 dB(A)
<=	55.0 dB(A)
<=	50.0 dB(A)
<=	45.0 dB(A)
<=	40.0 dB(A)
<=	35.0 dB(A)

Time period
00:00 - 24:00
Calc. height: 4 m
Calc. grid: 10 m



BM_Sup. A1
PLT02
16.12.2022
M 1: 500000

Noise mapping
Major Roads
CONFLICT MAP
LNIGHT, dB(A)
Segments - T21

Auftraggeber
RIA
Bulgaria
www.api.bg

Auftragnehmer



Areas of polygon classes
of immission levels
Level daytime

- <= 35.0 dB(A) [Dark Green]
- <= 40.0 dB(A) [Green]
- <= 45.0 dB(A) [Light Green]
- <= 50.0 dB(A) [Yellow-Green]
- <= 55.0 dB(A) [Yellow]
- <= 60.0 dB(A) [Orange]
- <= 65.0 dB(A) [Red-Orange]
- <= 70.0 dB(A) [Red]
- <= 75.0 dB(A) [Dark Red]
- > 75.0 dB(A) [Dark Blue]

Time period
00:00 - 24:00
Calc. height: 4 m
Calc. grid: 10 m



BM_Sup. A1
PLT02
16.12.2022
M 1 : 500000

Noise mapping
Major Roads
CONFLICT MAP
LDAY, dB(A)
Segments - T22

Auftraggeber
RIA
Bulgaria
www.api.bg

Auftragnehmer



Areas of polygon classes of immission levels Level Evening

<=	35.0 dB(A)
<=	40.0 dB(A)
<=	45.0 dB(A)
<=	50.0 dB(A)
<=	55.0 dB(A)
<=	60.0 dB(A)
<=	65.0 dB(A)
<=	70.0 dB(A)
<=	75.0 dB(A)
>	75.0 dB(A)

Time period
00:00 - 24:00
Calc. height: 4 m
Calc. grid: 10 m

BM_Sup. A1
PLT02
16.12.2022
M 1 : 500000



Noise mapping
Major Roads
CONFLICT MAP
LEVENING, dB(A)
Segments - T22

Auftraggeber
RIA
Bulgaria
www.apl.bg

Auftragnehmer



Areas of polygon classes of immission levels Level Night

<=	35.0 dB(A)
<=	40.0 dB(A)
<=	45.0 dB(A)
<=	50.0 dB(A)
<=	55.0 dB(A)
<=	60.0 dB(A)
<=	65.0 dB(A)
<=	70.0 dB(A)
<=	75.0 dB(A)
>	75.0 dB(A)

Time period
00:00 - 24:00
Calc. height: 4 m
Calc. grid: 10 m

BM_Sup. A1
PLT02
16.12.2022
M 1: 500000



Noise mapping
Major Roads
CONFLICT MAP
LNIGHT, dB(A)
Segments - T22

Auftraggeber
RIA
Bulgaria
www.apl.bg

Auftragnehmer



Areas of polygon classes
of immission levels
Level daytime

- <= 35.0 dB(A)
- <= 40.0 dB(A)
- <= 45.0 dB(A)
- <= 50.0 dB(A)
- <= 55.0 dB(A)
- <= 60.0 dB(A)
- <= 65.0 dB(A)
- <= 70.0 dB(A)
- <= 75.0 dB(A)
- > 75.0 dB(A)

Time period
00:00 - 24:00
Calc. height: 4 m
Calc. grid: 10 m

BM_Sup. A1
PLT02
16.12.2022
M 1 : 500000



Noise mapping
Major Roads
CONFLICT MAP
LDAY, dB(A)
Segments - T23

Auftraggeber
RIA
Bulgaria
www.api.bg

Auftragnehmer

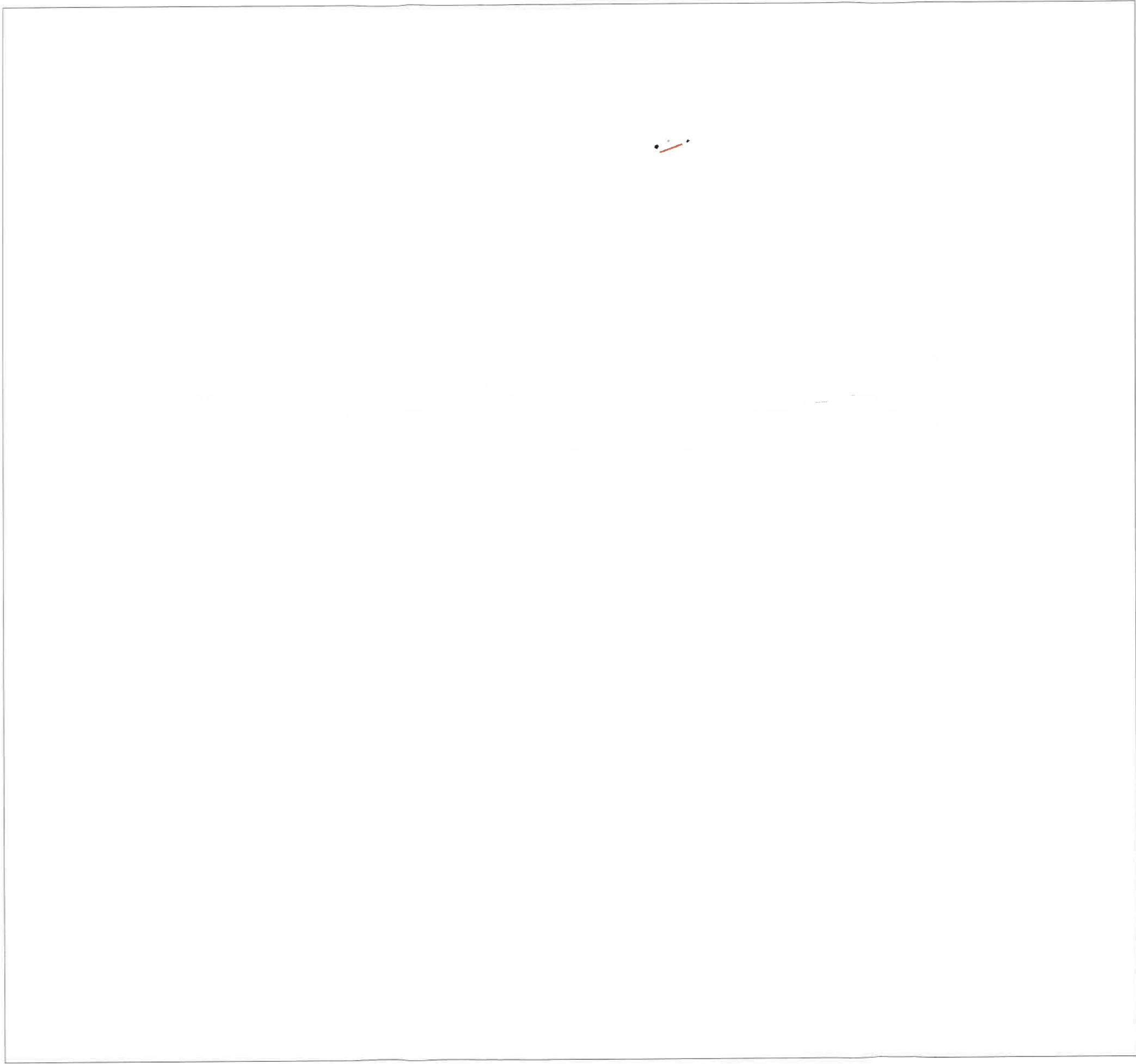

Areas of polygon classes
of immission levels
Level Evening

- <= 35.0 dB(A)
- <= 40.0 dB(A)
- <= 45.0 dB(A)
- <= 50.0 dB(A)
- <= 55.0 dB(A)
- <= 60.0 dB(A)
- <= 65.0 dB(A)
- <= 70.0 dB(A)
- <= 75.0 dB(A)
- > 75.0 dB(A)

Time period
00:00 - 24:00
Calc. height: 4 m
Calc. grid: 10 m

BM_Sup. A1
PLT02
16.12.2022
M 1 : 500000



Noise mapping
Major Roads
CONFLICT MAP
LEVENING, dB(A)
Segments - T23

Auftraggeber
RIA
Bulgaria
www.apl.bg

Auftragnehmer

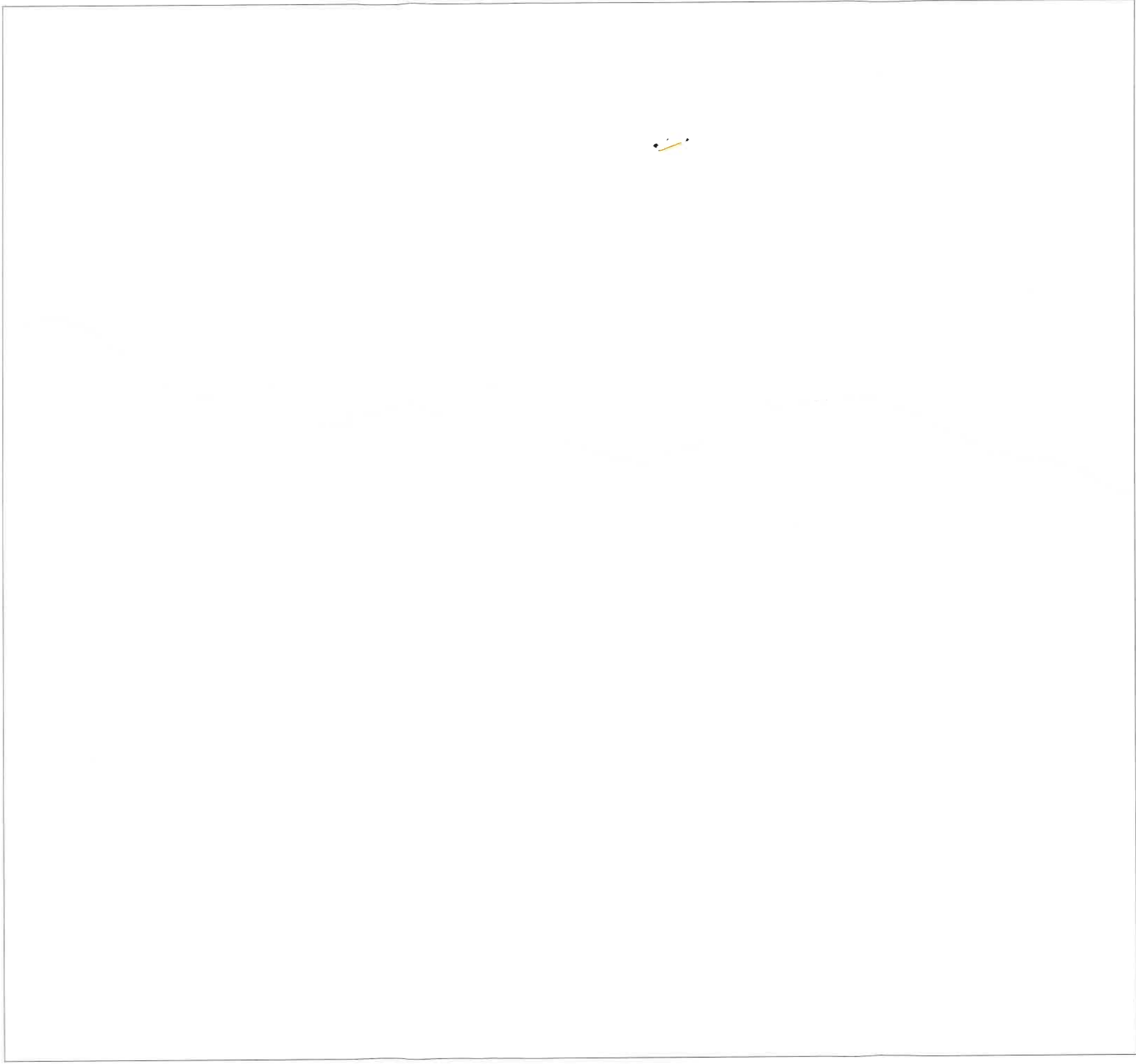

Areas of polygon classes
of immission levels
Level Night

<=	35.0 dB(A)
<=	40.0 dB(A)
<=	45.0 dB(A)
<=	50.0 dB(A)
<=	55.0 dB(A)
<=	60.0 dB(A)
<=	65.0 dB(A)
<=	70.0 dB(A)
<=	75.0 dB(A)
>	75.0 dB(A)

Time period
00:00 - 24:00
Calc. height: 4 m
Calc. grid: 10 m

BM_Sup. A1
PLT02
16.12.2022
M 1 : 500000



Noise mapping
Major Roads
CONFLICT MAP
LNIGHT, dB(A)
Segments - T23

RIA
Bulgaria
www.api.bg

Auftraggeber

Auftragnehmer



Areas of polygon classes
of immission levels
Level daytime

<=	35.0 dB(A)
<=	40.0 dB(A)
<=	45.0 dB(A)
<=	50.0 dB(A)
<=	55.0 dB(A)
<=	60.0 dB(A)
<=	65.0 dB(A)
<=	70.0 dB(A)
<=	75.0 dB(A)
>	75.0 dB(A)

Time period
00:00 - 24:00
Calc. height: 4 m
Calc. grid: 10 m



BM_Sup. A1
PLT02
16.12.2022
M 1: 500000

Noise mapping
Major Roads
CONFLICT MAP
LDAY, dB(A)
Segments - T31

Auftraggeber
RIA
Bulgaria
www.api.bg

Auftragnehmer

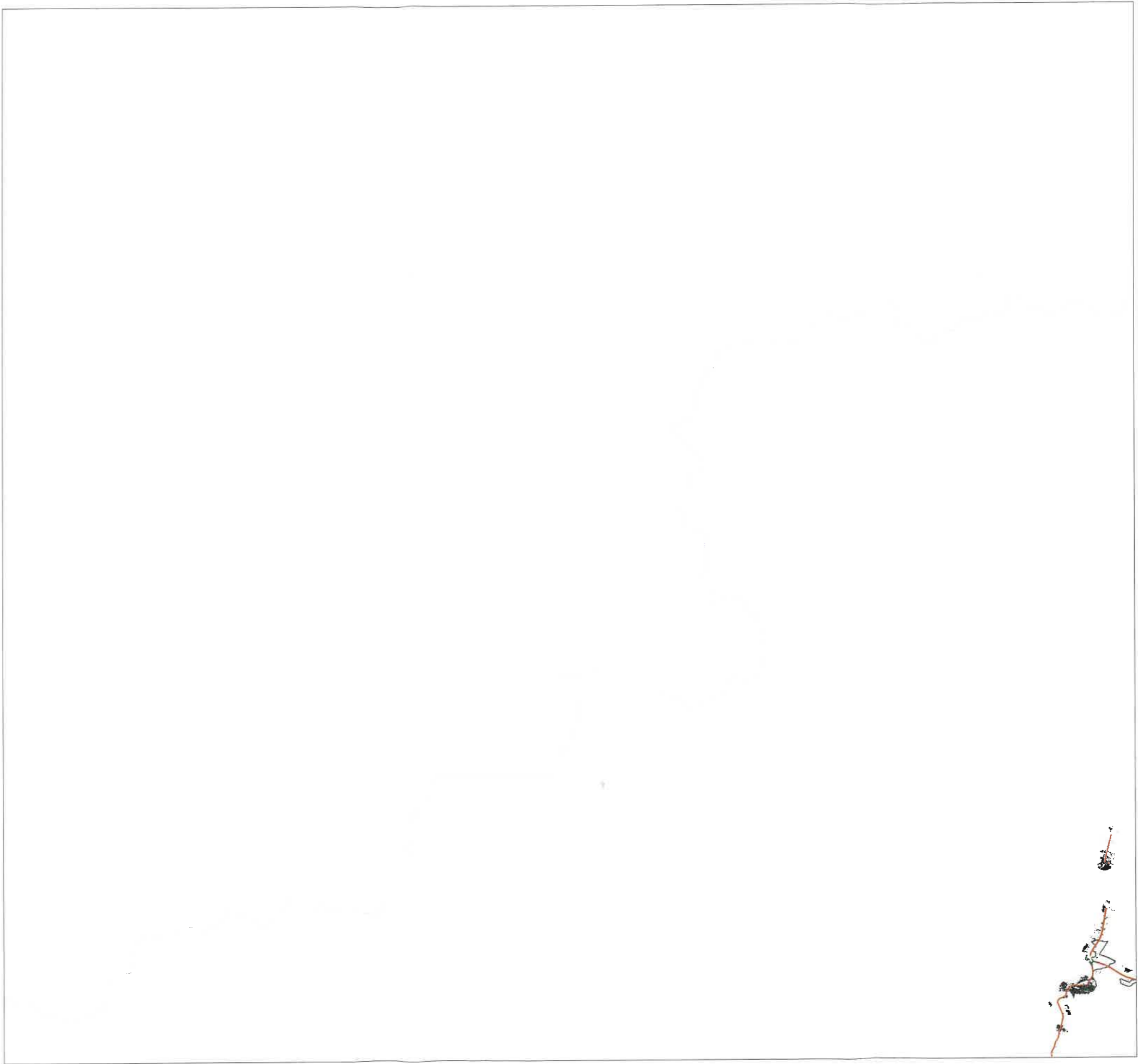

Areas of polygon classes
of immission levels
Level Evening

- <= 35.0 dB(A) [Dark Green]
- <= 40.0 dB(A) [Green]
- <= 45.0 dB(A) [Light Green]
- <= 50.0 dB(A) [Yellow-White]
- <= 55.0 dB(A) [Yellow]
- <= 60.0 dB(A) [Orange]
- <= 65.0 dB(A) [Red]
- <= 70.0 dB(A) [Brown]
- <= 75.0 dB(A) [Dark Purple]
- > 75.0 dB(A) [Dark Blue]

Time period
00:00 - 24:00
Calc. height: 4 m
Calc. grid: 10 m



BM_Sup. A1
PLT02
16.12.2022
M 1 : 500000

Noise mapping
Major Roads
CONFLICT MAP
LEVENING, DB(A)
Segments - T31

Auftraggeber
RIA
Bulgaria
www.api.bg

Auftragnehmer



Areas of polygon classes
of immission levels
Level Night

- <= 35.0 dB(A) [Dark Green]
- <= 40.0 dB(A) [Green]
- <= 45.0 dB(A) [Light Green]
- <= 50.0 dB(A) [Yellow-Green]
- <= 55.0 dB(A) [Yellow]
- <= 60.0 dB(A) [Orange]
- <= 65.0 dB(A) [Red-Orange]
- <= 70.0 dB(A) [Red]
- <= 75.0 dB(A) [Dark Red]
- > 75.0 dB(A) [Blue]

Time period
00:00 - 24:00
Calc. height: 4 m
Calc. grid: 10 m



BM_Sup. A1
PLT02
16.12.2022
M 1: 500000

Noise mapping
Major Roads
CONFLICT MAP
LNIGHT, dB(A)
Segments - T31

Auftraggeber
RIA
Bulgaria
www.api.bg

Auftragnehmer

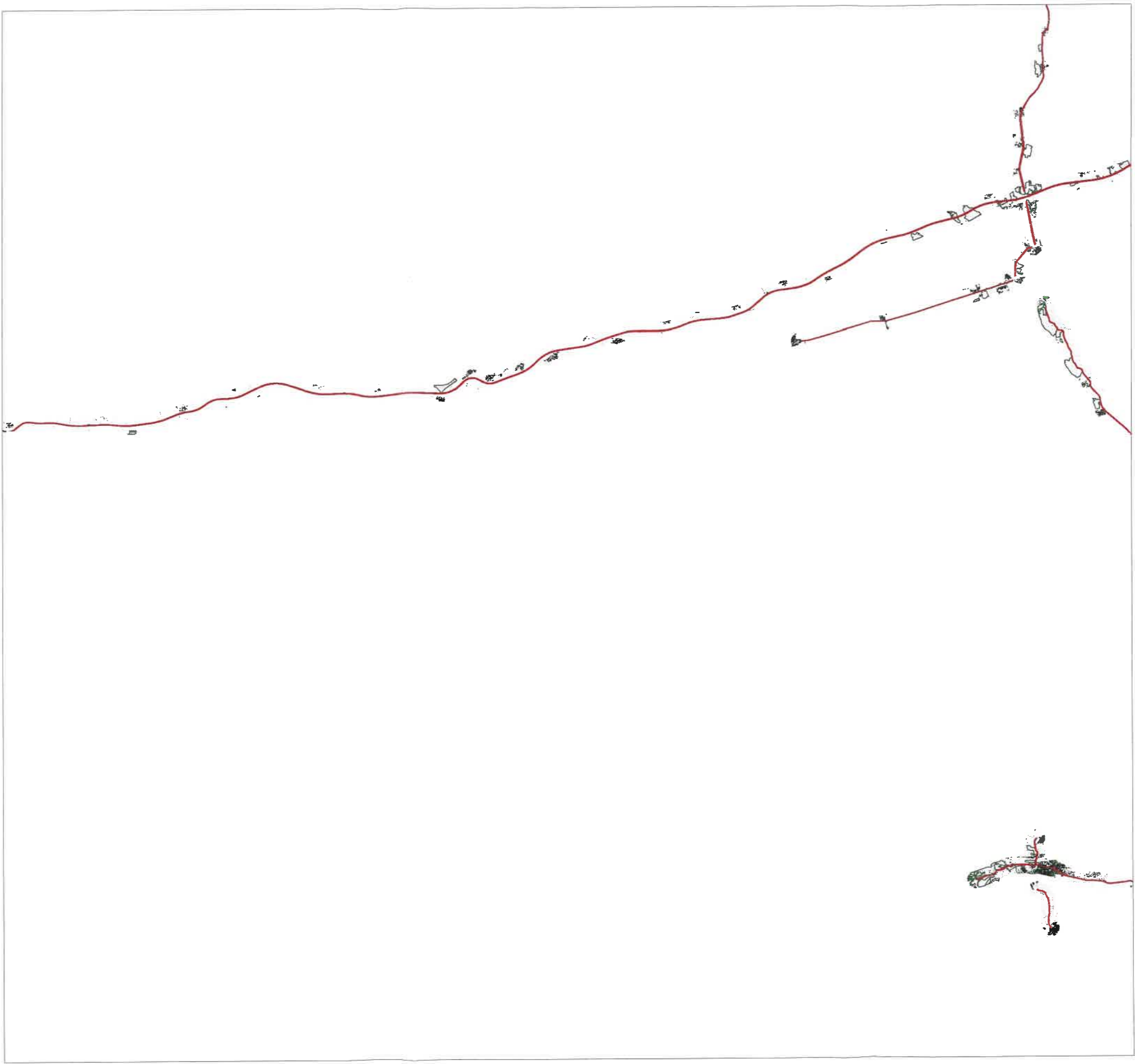

Areas of polygon classes of immission levels
Level daytime

<=	35.0 dB(A)	Dark Green
<=	40.0 dB(A)	Green
<=	45.0 dB(A)	Light Green
<=	50.0 dB(A)	Yellow-Green
<=	55.0 dB(A)	Yellow
<=	60.0 dB(A)	Orange
<=	65.0 dB(A)	Red
<=	70.0 dB(A)	Brown
<=	75.0 dB(A)	Dark Purple
>	75.0 dB(A)	Dark Blue

Time period
00:00 - 24:00
Calc. height: 4 m
Calc. grid: 10 m

BM_Sup. A1
PLT02
16.12.2022
M 1 : 500000



Noise mapping
Major Roads
CONFLICT MAP
LDAY, dB(A)
Segments - T32

Auftraggeber
RIA
Bulgaria
www.api.bg

Auftragnehmer



Areas of polygon classes
of immission levels
Level Evening

- <= 35.0 dB(A)
- <= 40.0 dB(A)
- <= 45.0 dB(A)
- <= 50.0 dB(A)
- <= 55.0 dB(A)
- <= 60.0 dB(A)
- <= 65.0 dB(A)
- <= 70.0 dB(A)
- <= 75.0 dB(A)
- > 75.0 dB(A)

Time period
00:00 - 24:00
Calc. height: 4 m
Calc. grid: 10 m



BM_Sup. A1
PLT02
16.12.2022
M 1: 500000

Noise mapping
Major Roads
CONFLICT MAP
LEVENING, dB(A)
Segments - T32

Auftraggeber
RIA
Bulgaria
www.api.bg

Auftragnehmer



Areas of polygon classes
of immission levels
Level Night

- <= 35.0 dB(A) [Dark Green]
- <= 40.0 dB(A) [Green]
- <= 45.0 dB(A) [Light Green]
- <= 50.0 dB(A) [Yellow-Green]
- <= 55.0 dB(A) [Yellow]
- <= 60.0 dB(A) [Orange]
- <= 65.0 dB(A) [Red-Orange]
- <= 70.0 dB(A) [Red]
- <= 75.0 dB(A) [Dark Red]
- > 75.0 dB(A) [Blue]

Time period
00:00 - 24:00
Calc. height: 4 m
Calc. grid: 10 m



BM_Sup. A1
PLT02
16.12.2022
M 1: 500000

Noise mapping
Major Roads
CONFLICT MAP
LNIGHT, dB(A)
Segments - T32

Auftraggeber
RIA
Bulgaria
www.api.bg

Auftragnehmer

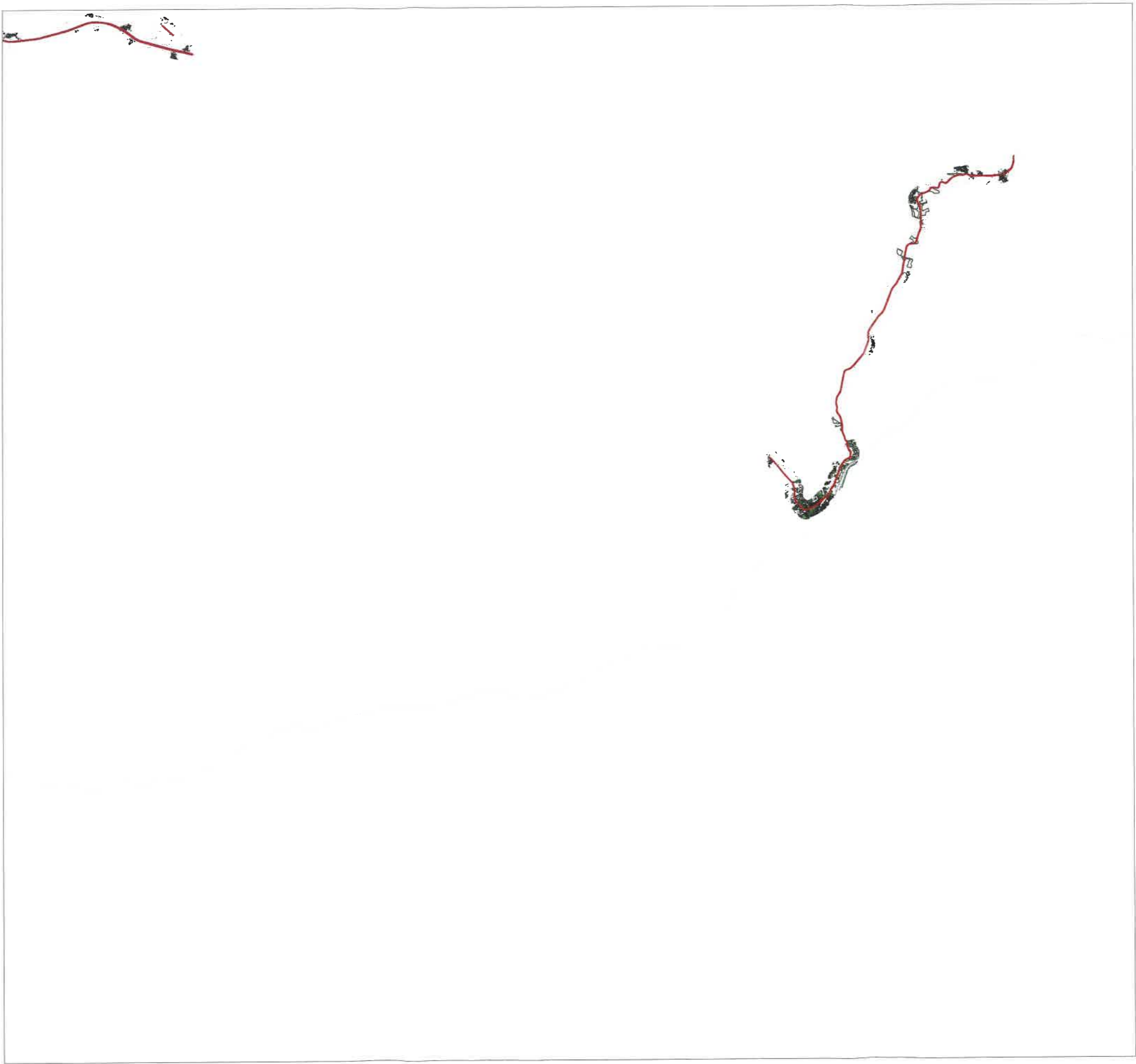

Areas of polygon classes
of immission levels
Level daytime

- <= 35.0 dB(A) ■
- <= 40.0 dB(A) ■
- <= 45.0 dB(A) ■
- <= 50.0 dB(A) ■
- <= 55.0 dB(A) ■
- <= 60.0 dB(A) ■
- <= 65.0 dB(A) ■
- <= 70.0 dB(A) ■
- <= 75.0 dB(A) ■
- > 75.0 dB(A) ■

Time period
00:00 - 24:00
Calc. height: 4 m
Calc. grid: 10 m



BM_Sup. A1
PLT02
16.12.2022
M 1 : 500000

Noise mapping
Major Roads
CONFLICT MAP
LDAY, dB(A)
Segments - T33

Auftraggeber
RIA
Bulgaria
www.api.bg

Auftragnehmer

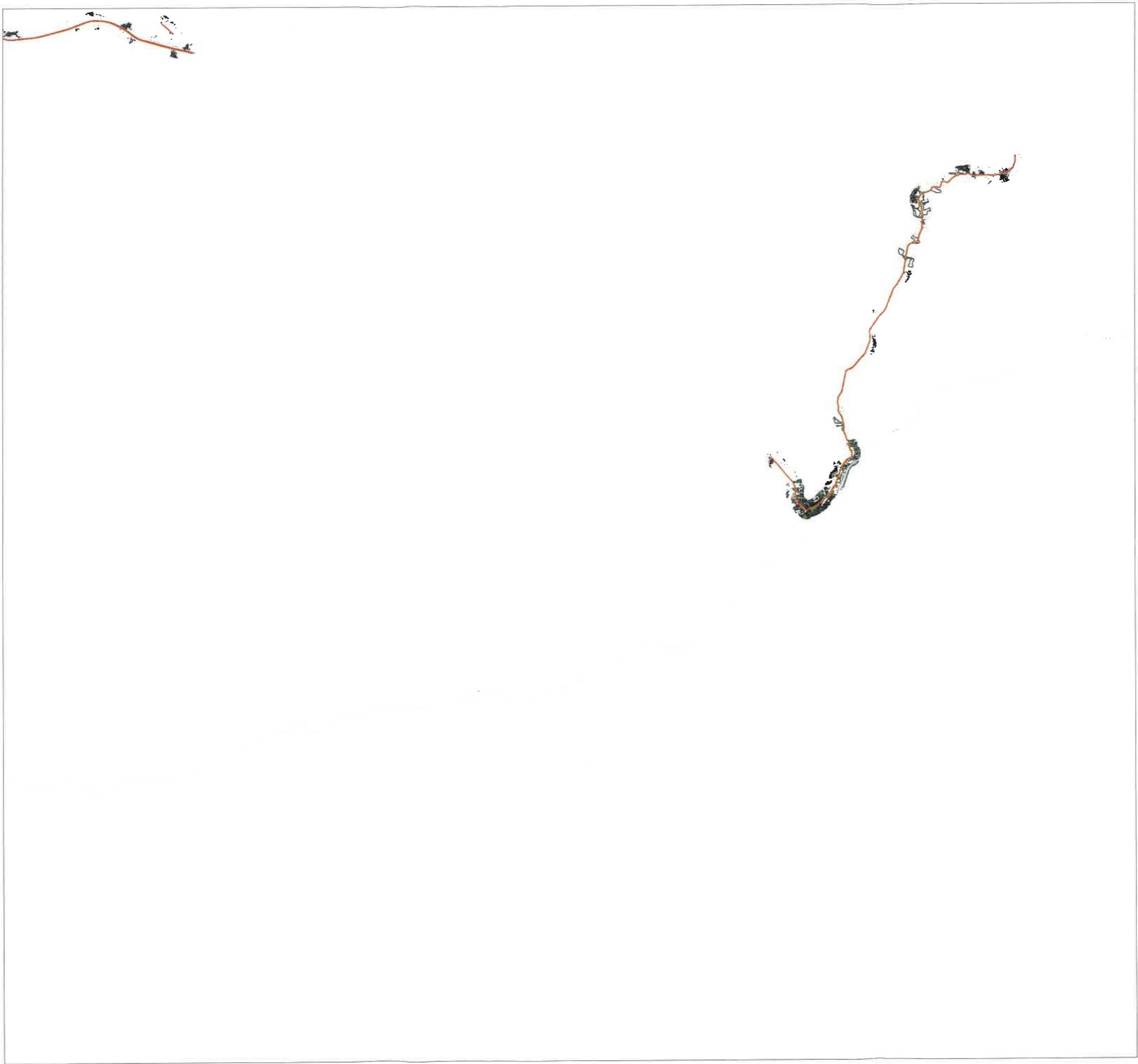

Areas of polygon classes
of immission levels
Level Evening

- <= 35.0 dB(A) ■
- <= 40.0 dB(A) ■
- <= 45.0 dB(A) ■
- <= 50.0 dB(A) ■
- <= 55.0 dB(A) ■
- <= 60.0 dB(A) ■
- <= 65.0 dB(A) ■
- <= 70.0 dB(A) ■
- <= 75.0 dB(A) ■
- > 75.0 dB(A) ■

Time period
00:00 - 24:00
Calc. height: 4 m
Calc. grid: 10 m

BM_Sup. A1
PLT02
16.12.2022
M 1: 500000



Noise mapping
Major Roads
CONFLICT MAP
LEVENING, dB(A)
Segments - T33

Auftraggeber
RIA
Bulgaria
www.api.bg

Auftragnehmer



Areas of polygon classes
of immission levels
Level Night

- | | | |
|----|------------|---|
| <= | 35.0 dB(A) | ■ |
| <= | 40.0 dB(A) | ■ |
| <= | 45.0 dB(A) | ■ |
| <= | 50.0 dB(A) | ■ |
| <= | 55.0 dB(A) | ■ |
| <= | 60.0 dB(A) | ■ |
| <= | 65.0 dB(A) | ■ |
| <= | 70.0 dB(A) | ■ |
| <= | 75.0 dB(A) | ■ |
| > | 75.0 dB(A) | ■ |

Time period
00:00 - 24:00

Calc. height: 4 m
Calc. grid: 10 m

BM_Sup. A1
PLT02
16.12.2022
M 1 : 500000



Noise mapping

Major Roads

CONFLICT MAP

LNIGHT, dB(A)

Segments - T33

Auftraggeber

RIA

Bulgaria

www.api.bg

Auftragnehmer

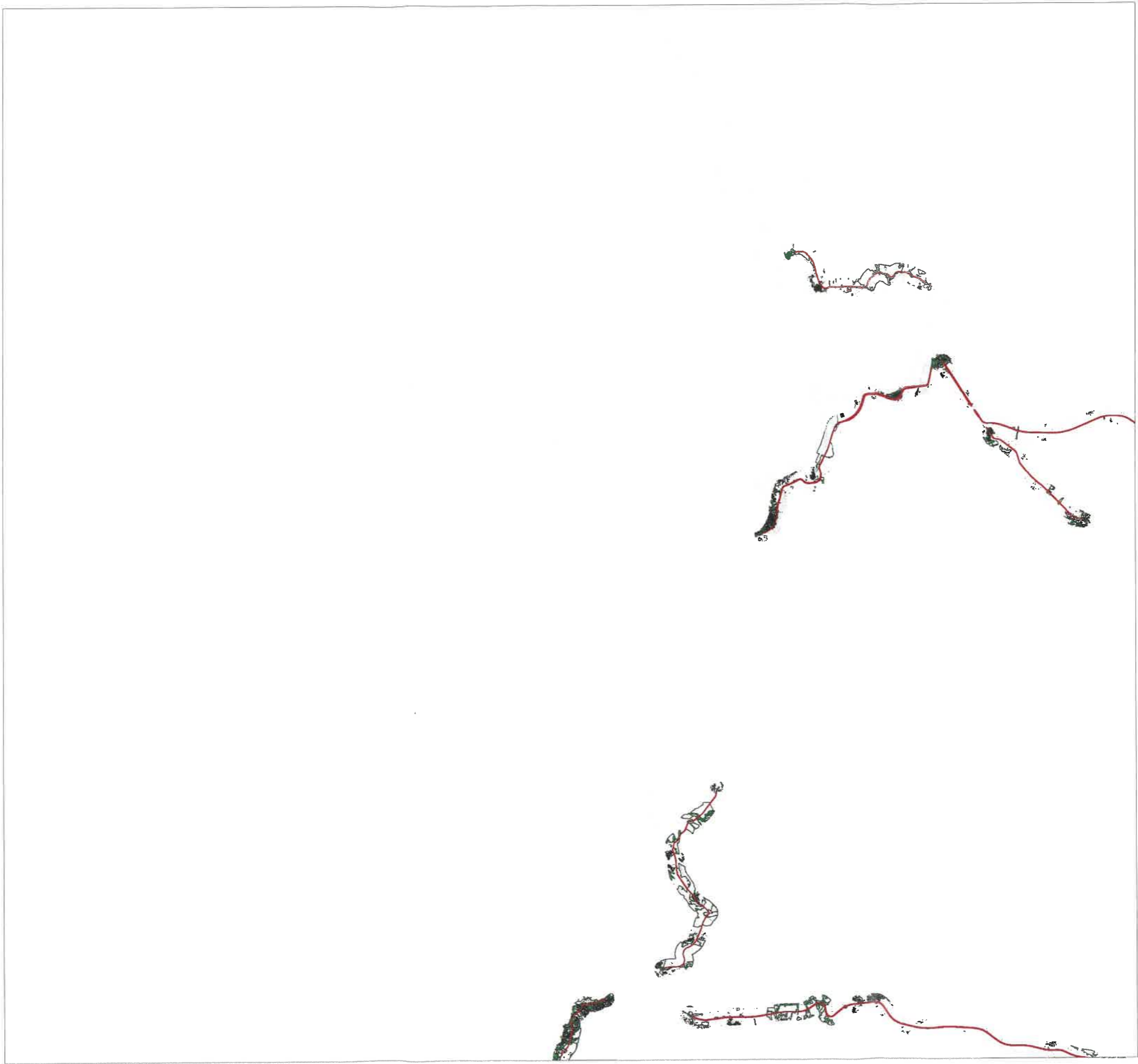

Areas of polygon classes
of immission levels
Level daytime

<=	35.0 dB(A)
<=	40.0 dB(A)
<=	45.0 dB(A)
<=	50.0 dB(A)
<=	55.0 dB(A)
<=	60.0 dB(A)
<=	65.0 dB(A)
<=	70.0 dB(A)
<=	75.0 dB(A)
>	75.0 dB(A)

Time period
00:00 - 24:00
Calc. height: 4 m
Calc. grid: 10 m



BM_Sup. A1
PLT02
16.12.2022
M 1 : 500000

Noise mapping
Major Roads
CONFLICT MAP
LDAY, dB(A)
Segments - T42

Auftraggeber
RIA
Bulgaria
www.api.bg

Auftragnehmer



Areas of polygon classes
of immission levels
Level Evening

- <= 35.0 dB(A) ■
- <= 40.0 dB(A) ■
- <= 45.0 dB(A) ■
- <= 50.0 dB(A) ■
- <= 55.0 dB(A) ■
- <= 60.0 dB(A) ■
- <= 65.0 dB(A) ■
- <= 70.0 dB(A) ■
- <= 75.0 dB(A) ■
- > 75.0 dB(A) ■

Time period
00:00 - 24:00
Calc. height: 4 m
Calc. grid: 10 m

BM_Sup. A1
PLT02
16.12.2022
M 1 : 500000



Noise mapping
Major Roads
CONFLICT MAP
LEVENING, dB(A)
Segments - T42

Auftraggeber
RIA
Bulgaria
www.api.bg

Auftragnehmer



Areas of polygon classes of immission levels Level Night

<=	35.0 dB(A)
<=	40.0 dB(A)
<=	45.0 dB(A)
<=	50.0 dB(A)
<=	55.0 dB(A)
<=	60.0 dB(A)
<=	65.0 dB(A)
<=	70.0 dB(A)
<=	75.0 dB(A)
>	75.0 dB(A)

Time period
00:00 - 24:00
Calc. height: 4 m
Calc. grid: 10 m

BM_Sup. A1
PLT02
16.12.2022
M 1 : 500000



Noise mapping
Major Roads
CONFLICT MAP
LNIGHT, dB(A)
Segments - T42

Auftraggeber
RIA
Bulgaria
www.api.bg

Auftragnehmer

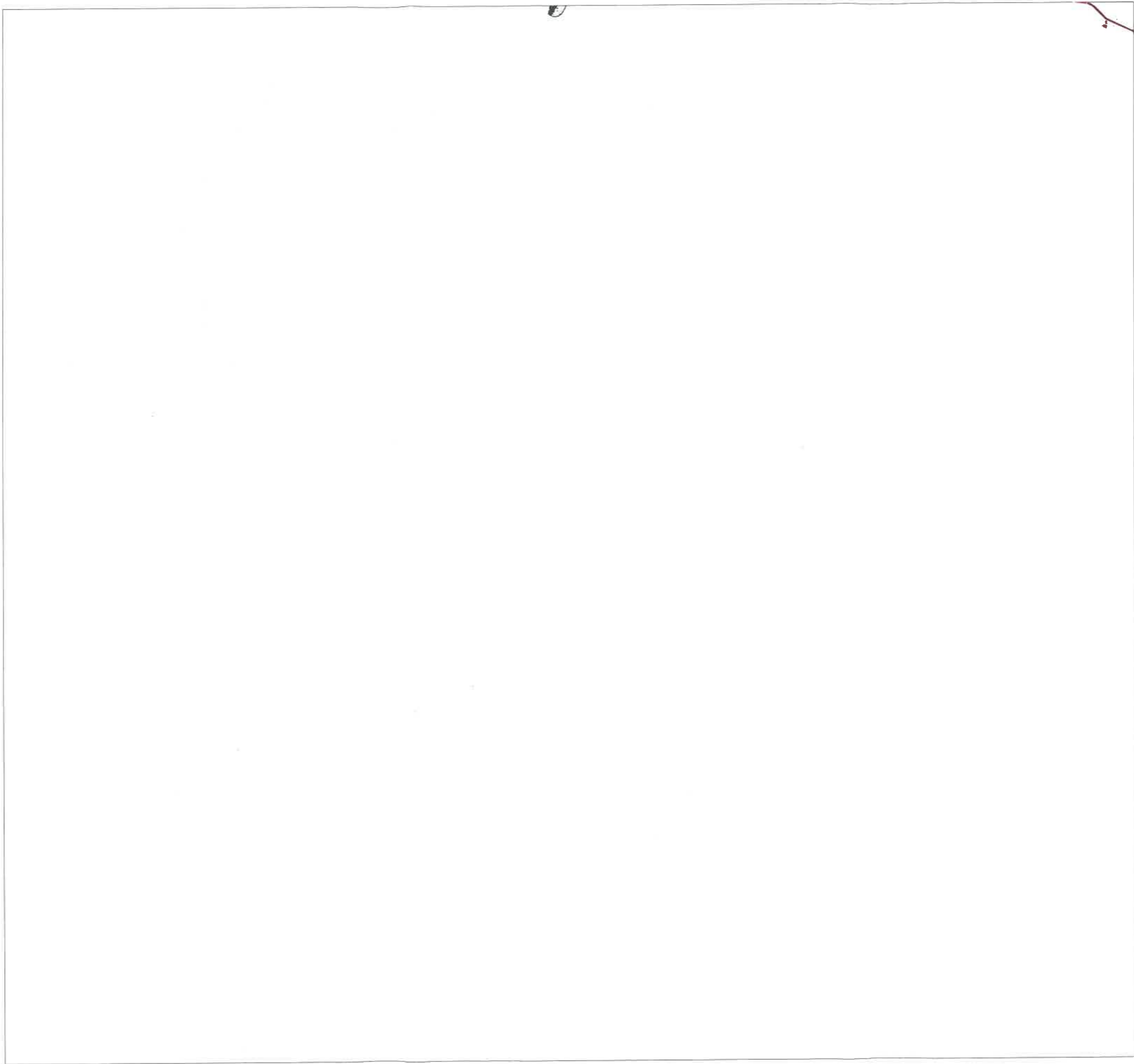

Areas of polygon classes
of immission levels
Level daytime

- <= 35.0 dB(A)
- <= 40.0 dB(A)
- <= 45.0 dB(A)
- <= 50.0 dB(A)
- <= 55.0 dB(A)
- <= 60.0 dB(A)
- <= 65.0 dB(A)
- <= 70.0 dB(A)
- <= 75.0 dB(A)
- > 75.0 dB(A)

Time period
00:00 - 24:00
Calc. height: 4 m
Calc. grid: 10 m



BM_Sup. A1
PLT02
16.12.2022
M 1 : 500000

Noise mapping
Major Roads
CONFLICT MAP
LDAY, dB(A)
Segments - T43

Auftraggeber
RIA
Bulgaria
www.api.bg

Auftragnehmer

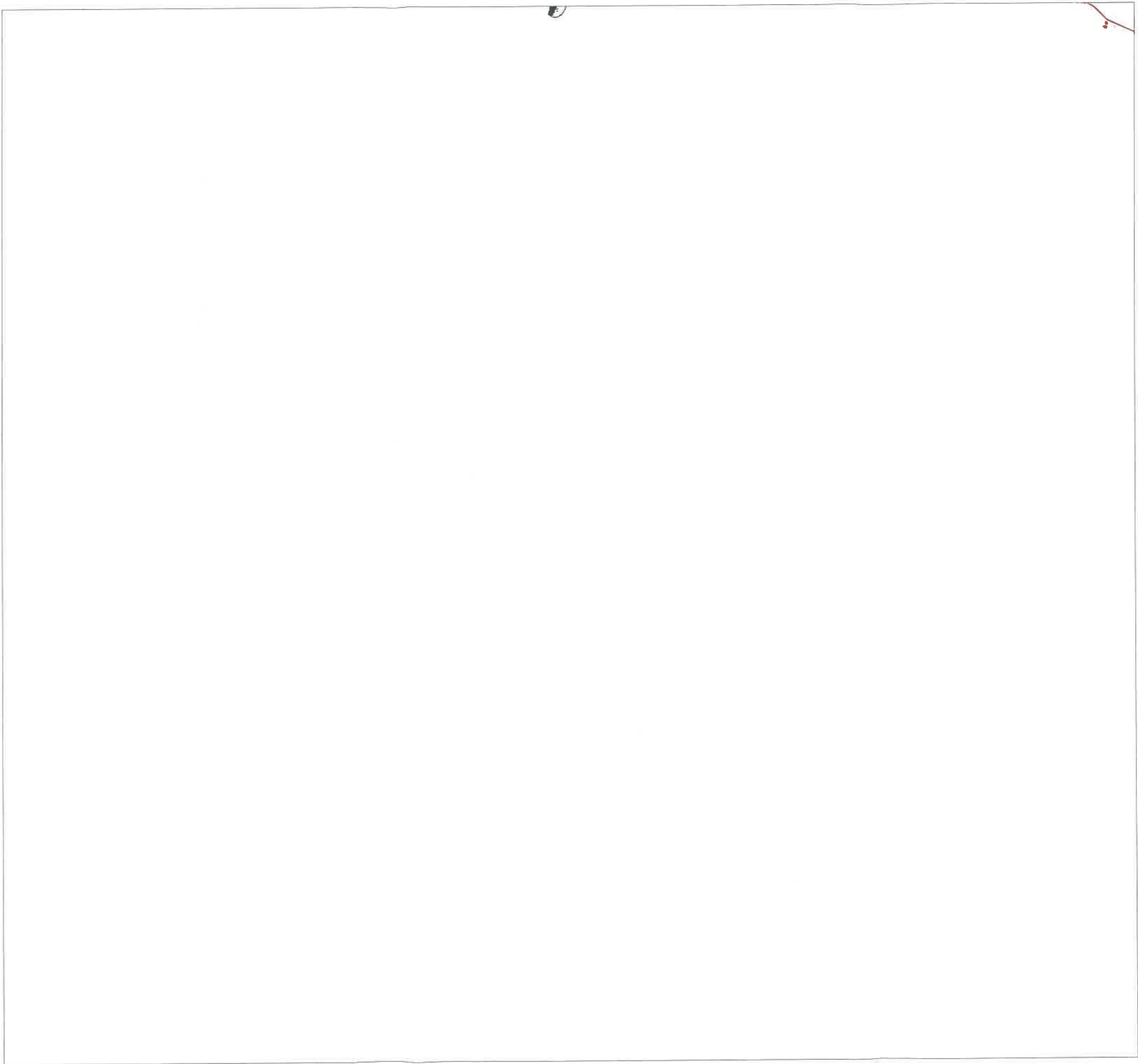

Areas of polygon classes
of immission levels
Level Evening

- <= 35.0 dB(A)
- <= 40.0 dB(A)
- <= 45.0 dB(A)
- <= 50.0 dB(A)
- <= 55.0 dB(A)
- <= 60.0 dB(A)
- <= 65.0 dB(A)
- <= 70.0 dB(A)
- <= 75.0 dB(A)
- > 75.0 dB(A)

Time period
00:00 - 24:00
Calc. height: 4 m
Calc. grid: 10 m



BM_Sup. A1
PLT02
16.12.2022
M 1: 500000

Noise mapping
Major Roads
CONFLICT MAP
LEVENING, dB(A)
Segments - T43

RIA
Bulgaria
www.api.bg

Auftraggeber

Auftragnehmer

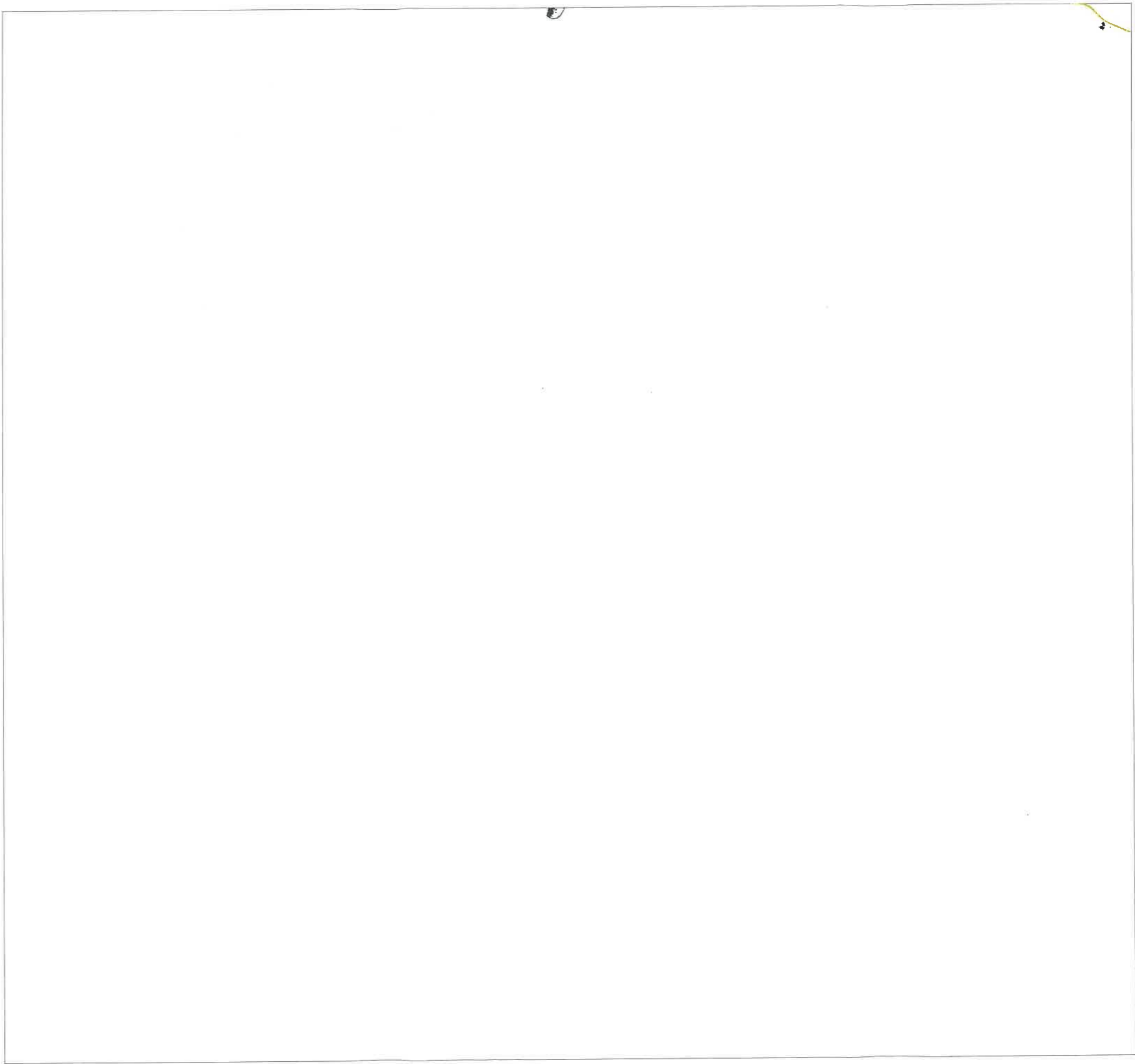

Areas of polygon classes
of immission levels
Level Night

- <= 35.0 dB(A)
- <= 40.0 dB(A)
- <= 45.0 dB(A)
- <= 50.0 dB(A)
- <= 55.0 dB(A)
- <= 60.0 dB(A)
- <= 65.0 dB(A)
- <= 70.0 dB(A)
- <= 75.0 dB(A)
- > 75.0 dB(A)

Time period
00:00 - 24:00
Calc. height: 4 m
Calc. grid: 10 m



BM_Sup. A1
PLT02
16.12.2022
M 1 : 500000

Noise mapping
Major Roads
CONFLICT MAP
LNIGHT, dB(A)
Segments - T43

Auftraggeber
RIA
Bulgaria
www.api.bg

Auftragnehmer